

**CATNUM**

Sample category  
16. AMI - Outpatient visit  
36. SCI Dx  
48. Female, age 20-69  
50. Random Sample  
51. Random Sample MH  
54. Frail/Elderly  
60. DM Outpatient  
61. Inpatient SC  
68. Contract CBOC

**FEFLAG** (rcvd on pull list)  
FE case flagged for CGPI review / scoring?  
0. No  
1. Yes

**REVSTAT**

REVIEW STATUS (not abstracted)  
0. Abstraction has not begun  
1. Abstraction in progress  
2. Abstraction completed w/o errors  
3. TVG failure (exclusion)  
4. Record contains missing required answers (error record)  
5. Administrative exclusion from all measures

**MODSEVCI** (MH)

During the past year, did the clinician document in the record that the patient has moderate or severe cognitive impairment?  
1. Yes  
2. No

**COGSCOR** (MH)

What was the outcome of the screen for cognitive impairment?  
4. Score indicated mild cognitive impairment  
5. Score indicated moderate to severe impairment  
6. Score indicated no cognitive impairment  
95. Not applicable  
99. No score documented in the record or unable to determine outcome

**DEMENTDX** (MH)

During the past year, does the record document a diagnosis of dementia as evidenced by one of the following ICD-9-CM codes?  
-- Dementia (290.XX)  
-- Alcohol-induced persisting amnesic disorder (291.1)  
-- Alcohol-induced persisting dementia (291.2)  
-- Dementia in conditions classified elsewhere (294.XX)  
1. Yes  
2. No

**DEPTXYR** (MH)

Within the past year, did the patient have at least one clinical encounter where depression was identified as a reason for the visit as evidenced by one of the following ICD-9-CM codes:  
**296.2-296.3, 298.0, 300.4, 301.12, 309.0, 309.1, 309.28, or 311.**  
1. Yes  
2. No

**BPDXYR** (MH)

Within the past year, did the patient have at least one clinical encounter where bipolar disorder was identified as a reason for the clinical encounter as evidenced by one of the following ICD-9-CM codes: **296.5x, 296.6x, 296.7x, or 296.8x**  
1. Yes  
2. No

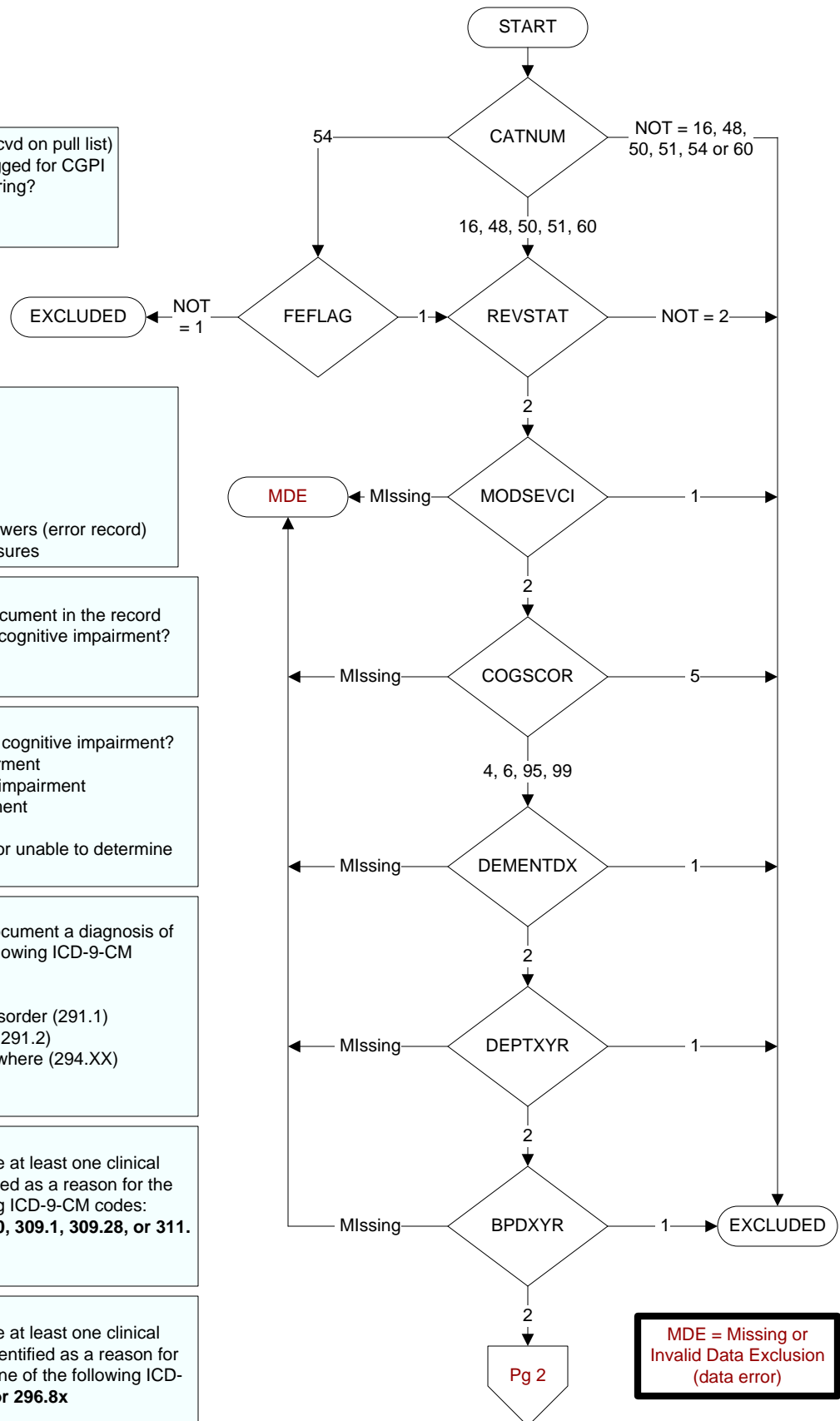

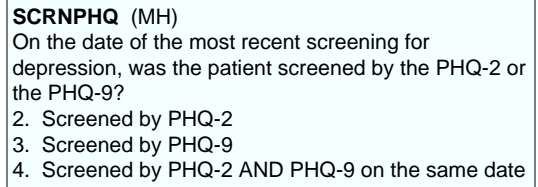

**PH1SCOR** (MH)

Enter the score for PHQ-2 Question 1 documented in the record:

**Over the past 2 weeks, have you been bothered by little interest or pleasure in doing things?**

0. Not at all --> 0

1. Several days --> 1

2. More than half the days --> 2

3. Nearly every day --> 3

99. No answer documented

**PH2SCOR** (MH)

Enter the score for PHQ-2 Question 2 documented in the record:

**Over the past 2 weeks, have you been bothered by feeling down, depressed, or hopeless?**

0. Not at all --> 0

1. Several days --> 1

2. More than half the days --> 2

3. Nearly every day --> 399. No answer documented

**PHQTOTAL (MH)**  
Enter the total score for the **PHQ-2** documented in the medical record.

**OUTCOME3** (MH)  
What was the outcome of the PHQ-2 documented in the record?

1. Outcome positive (suggestive of depression)
2. Outcome negative (no indication of depression)
99. Outcome not documented

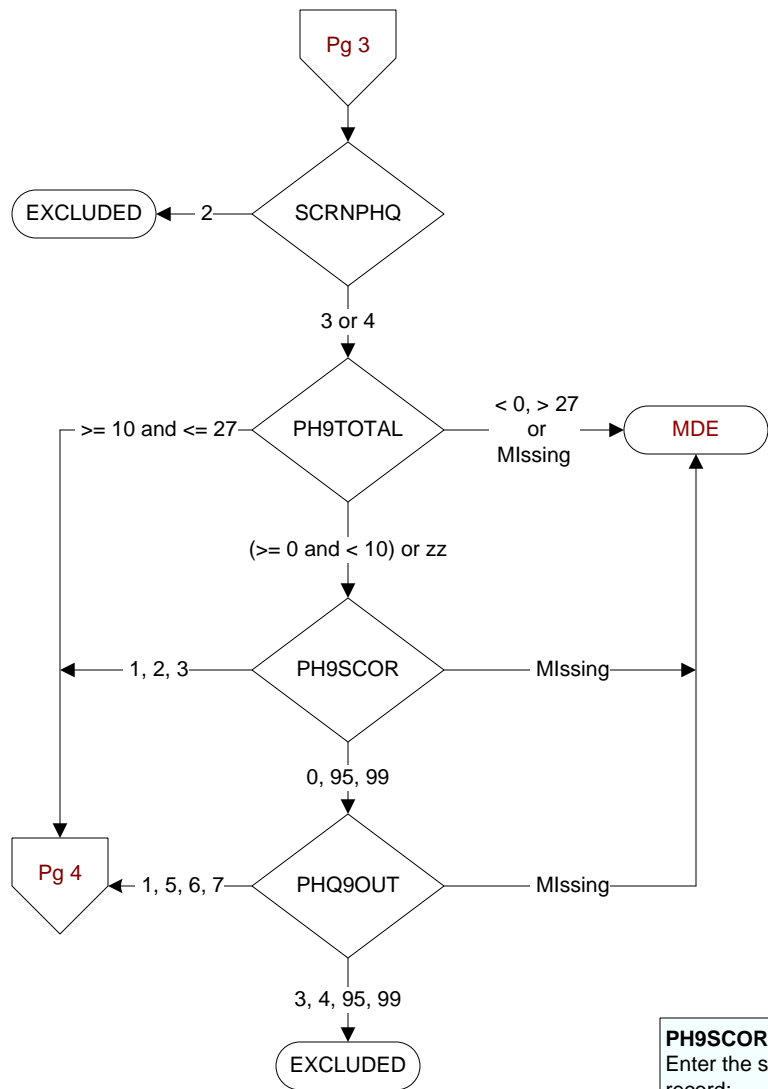

**PHQ9TOTAL** (MH)  
Enter the total score of the PHQ-9 documented in the record.

**PH9SCOR** (MH)  
Enter the score for PHQ-9 Question 9 documented in the record:  
**Over the last 2 weeks, how often have you been bothered by thoughts that you would be better off dead, or of hurting yourself in some way?**  
0. Not at all --> 0  
1. Several days --> 1  
2. More than half the days --> 2  
3. Nearly every day --> 3  
95. Not applicable  
99. No answer documented

**PHQ9OUT** (MH)  
Was the outcome of the PHQ-9 documented in the medical record?  
1. Outcome positive  
3. Score suggestive of no depression  
4. Score suggestive of mild depression  
5. Score suggestive of moderate depression  
6. Score suggestive of moderately severe depression  
7. Score suggestive of severe depression  
95. Not applicable  
99. No documentation of outcome

**DEPEVAL (MH)**

Following the positive PHQ-2 or PHQ-9 or affirmative answer to PHQ-9 question 9, did the provider document the patient needed further intervention?

1. Yes, documented further intervention needed
2. Documented no further intervention needed
99. No documentation regarding further intervention

**NODEPINT (MH)**

Following the positive PHQ-2 or PHQ-9 or affirmative answer to PHQ-9 question 9, did the provider document the patient refused further evaluation/treatment for depression?

1. Yes
2. No

**DEPCARE (MH)**

Following the positive PHQ-2 or PHQ-9 or affirmative answer to PHQ-9 question 9, did the provider document the patient was already receiving recommended care for depression?

1. Yes
2. No

**DECAROUT (MH)**

Following the positive PHQ-2 or PHQ-9 or affirmative answer to PHQ-9 question 9, did the provider document the patient was to receive care for depression outside this VA?

1. Yes
2. No

**DEPMHEVL (MH)**

Following the positive PHQ-2 or PHQ-9 or affirmative answer to PHQ-9 question 9, did the provider document that the patient needed a mental health evaluation?

1. Yes, mental health evaluation needed
2. No mental health evaluation needed
99. No documentation regarding mental health evaluation

**DEPCPFOL (MH)**

Following the positive PHQ-2 or PHQ-9 or affirmative answer to PHQ-9 question 9, did the provider document that the patient will follow-up with a primary care provider?

1. Yes
2. No
95. Not applicable

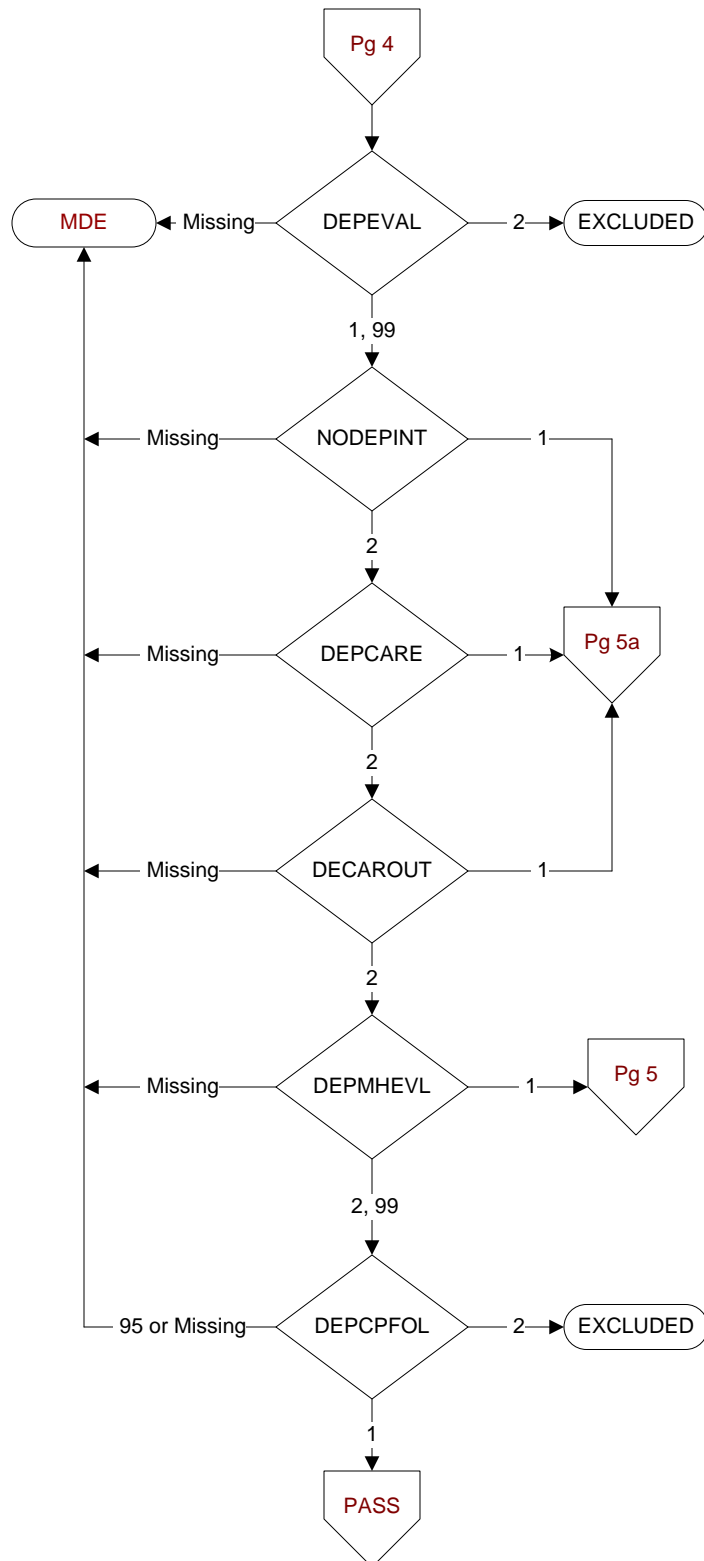

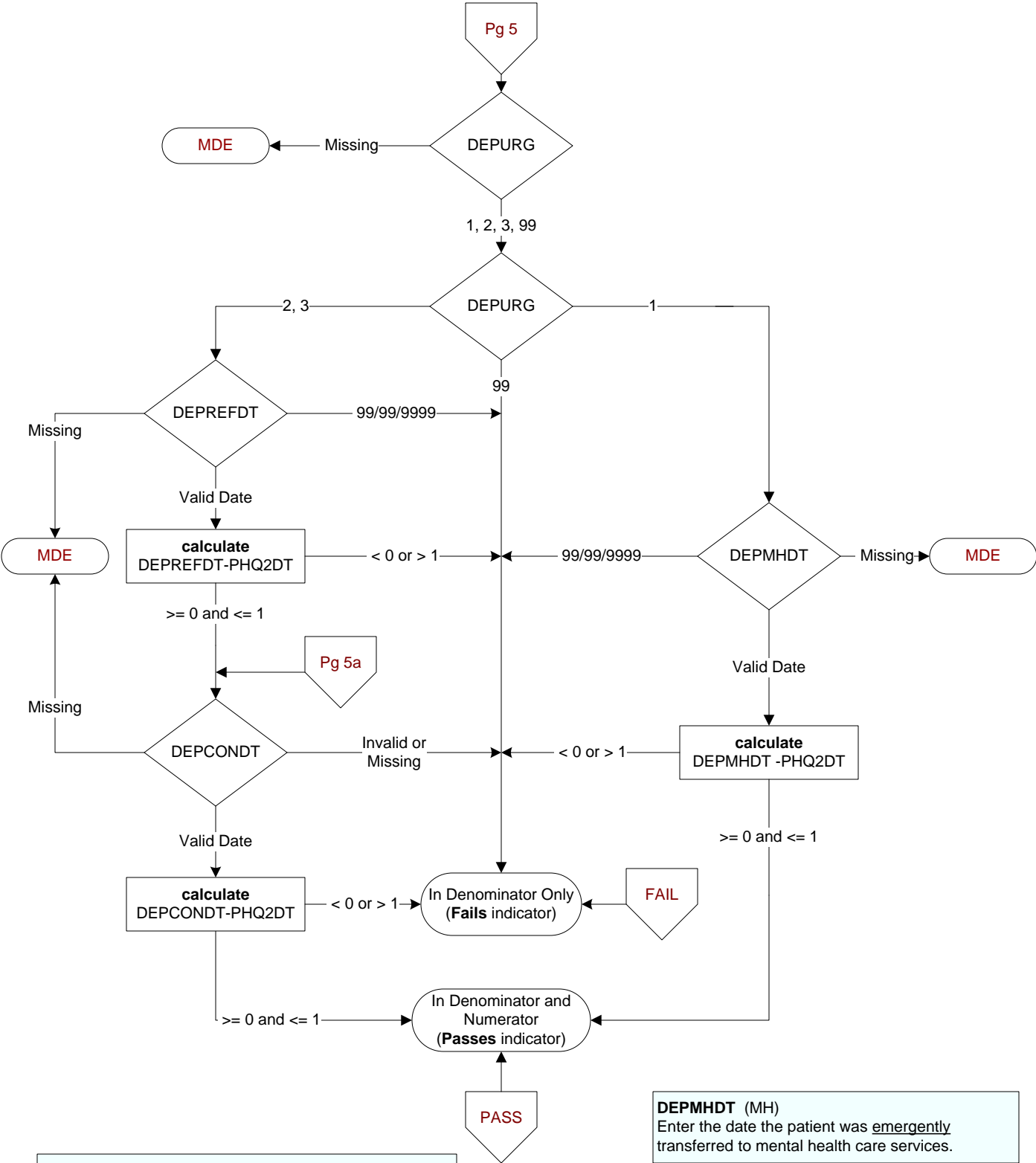

**DEPURG (MH)**  
Following the positive PHQ-2 or PHQ-9 or affirmative answer to question 9, did the provider document the urgency of the mental health evaluation?

- 1. Immediate/emergent mental health evaluation needed
- 2. Urgent mental health evaluation needed
- 3. Non-urgent mental health evaluation needed
- 99. No documentation of urgency of care

**DEPMHDT (MH)**  
Enter the date the patient was emergently transferred to mental health care services.

**DEPREFDT (MH)**  
Enter the date the mental health consult was placed.

**DEPCONDT (MH)**  
Enter the date the provider documented contact information was provided to the patient.