

**REVSTAT**

REVIEW STATUS (not abstracted)

0. Abstraction has not begun
1. Abstraction in progress
2. Abstraction completed w/o errors
3. TVG failure (exclusion)
4. Record contains missing required answers (error record)
5. Administrative Exclusion

**HCSTATUS** (HBPC)

Counting from the most recent HBPC encounter within the study interval, enter the patient's status in regard to HBPC admission:

2. HBPC admission greater than or equal to 30 days but less than or equal to 1 year
3. HBPC admission greater than one year (>365 days from the admission date)

**STDYBEG** (rcvd on pull list)

Study Begin date

**ADMISDT** (HBPC)

Enter the HBPC admission date. Admission date is date of the note in which a full assessment of the patient is documented.

**BEHVTRIG** (HBPC)

Is there evidence that a clinician observed the patient for behavioral triggers suggestive of dementia?

1. Yes
2. No

**PRESTRIG** (HBPC)

Did the clinician document the presence of behavioral triggers suggestive of dementia?

1. Yes
2. No
95. Not applicable

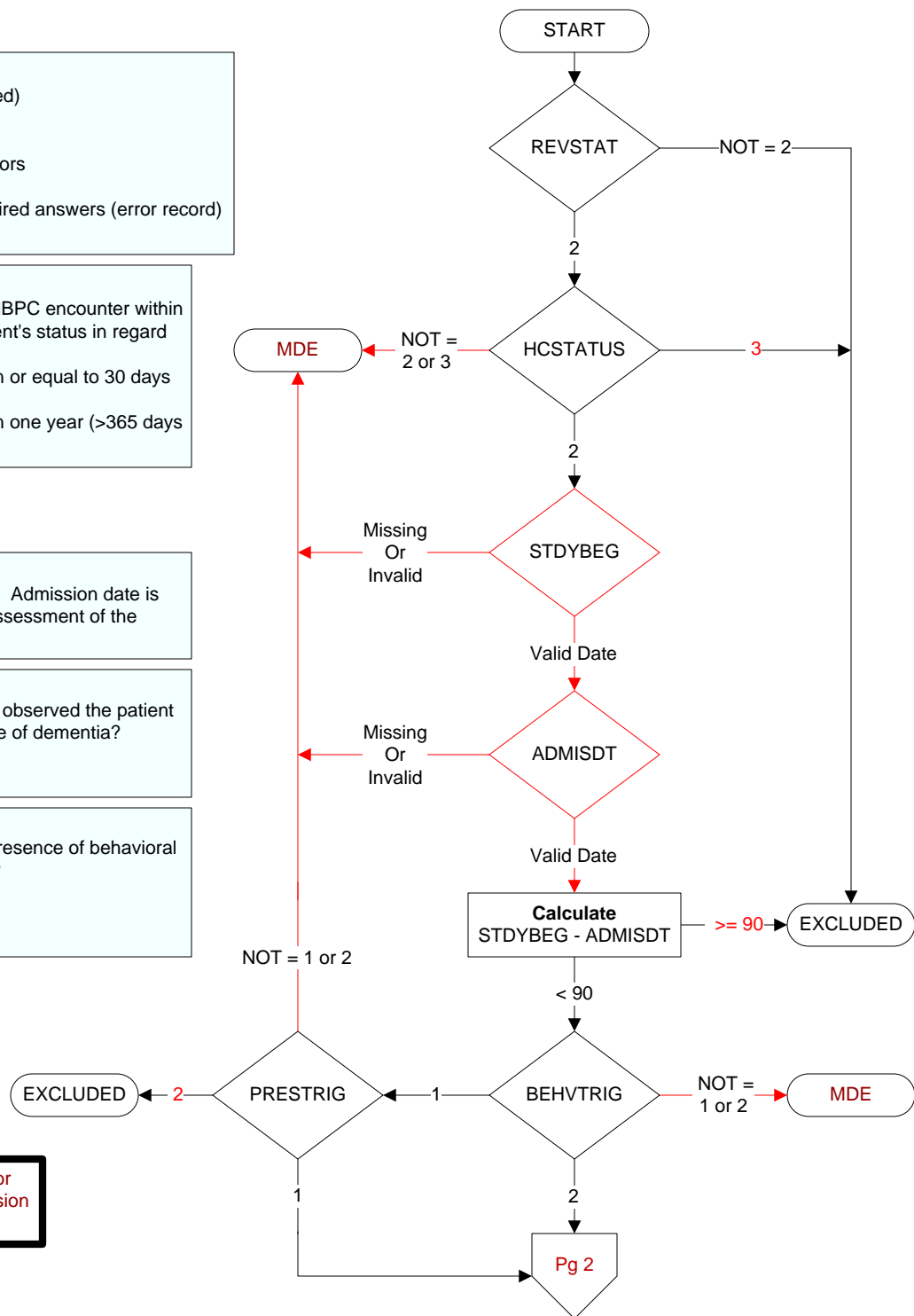

**MDE = Missing or Invalid Data Exclusion (data error)**

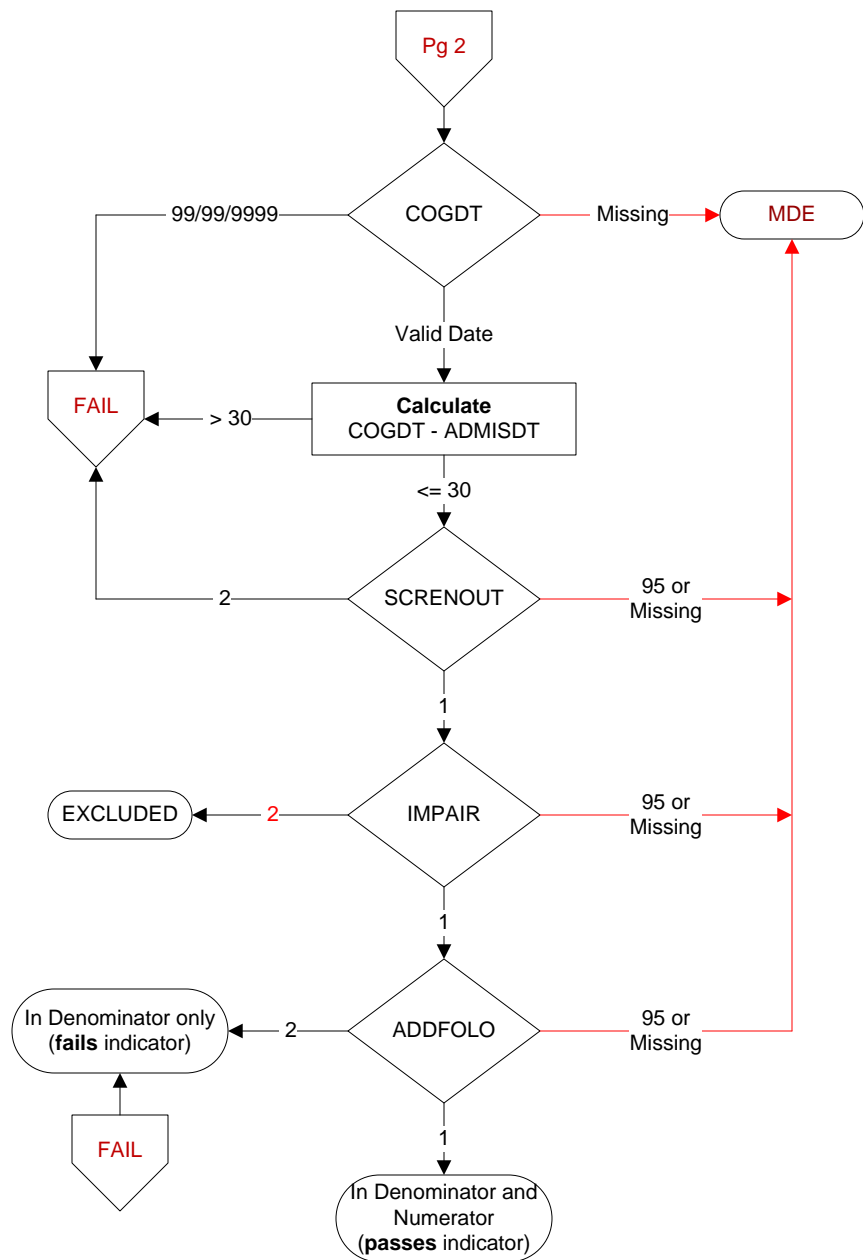
**COGDT (HBPC)**

Enter the date of the assessment of cognitive function using a standardized tool.  
(Documentation of use of results of a standardized tool performed in another setting within 30 days prior to admission to HBPC is acceptable.)

**IMPAIR (HBPC)**

Did the assessment outcome indicate any degree of cognitive impairment for this patient?

1. yes
2. no
95. not applicable

**SCRENOU (HBPC)**

Is the outcome of the cognitive assessment documented in the medical record?

1. yes
2. no
95. not applicable

**ADDFOLO (HBPC)**

On the date of or during the 30 days after the positive cognitive assessment, did the clinician document completion of follow-up for the positive cognitive assessment?

1. yes
2. no
95. not applicable