

**CATNUM**

Sample category  
 16. AMI - Outpatient visit  
 36. SCI Dx  
 48. Female, age 20-69  
 50. Random Sample  
 51. Random Sample MH  
 54. Frail/Elderly  
 60. DM Outpatient  
 61. Inpatient SC  
 68. Contract CBOC

**FEFLAG** (rcvd on pull list)  
FE case flagged for CGPI review / scoring?

0. No  
 1. Yes

**OTHCARE** (Validation)

Is there evidence in the medical record that within the past two years, the patient refused VHA Primary Care and is receiving ONLY his/her primary care in a non-VHA setting?  
 1. yes  
 2. no

**REVSTAT**

REVIEW STATUS (not abstracted)

0. Abstraction has not begun  
 1. Abstraction in progress  
 2. Abstraction completed w/o errors  
 3. TVG failure (exclusion)  
 4. Record contains missing required answers (error record)  
 5. Administrative exclusion from all measures

**DOCHOSPCE** (PI module)

Is one of the following documented in the medical record:  
 - the patient is enrolled in a VHA or community-based Hospice program  
 - the patient has a diagnosis of cancer of the liver, pancreas, or esophagus  
 - on the problem list it is documented the patient's life expectancy is less than 6 months?

**DMFLAG** (rcvd on Pull List)

Pt flagged w diagnosis of Diabetes Mellitus?  
 0. No  
 1. Yes

**AGE** (Calculated field)

NEXUSDT - BIRTHDT (clinic visit date - date of birth)

**MDE = Missing or  
 Invalid Data Exclusion  
 (data error)**

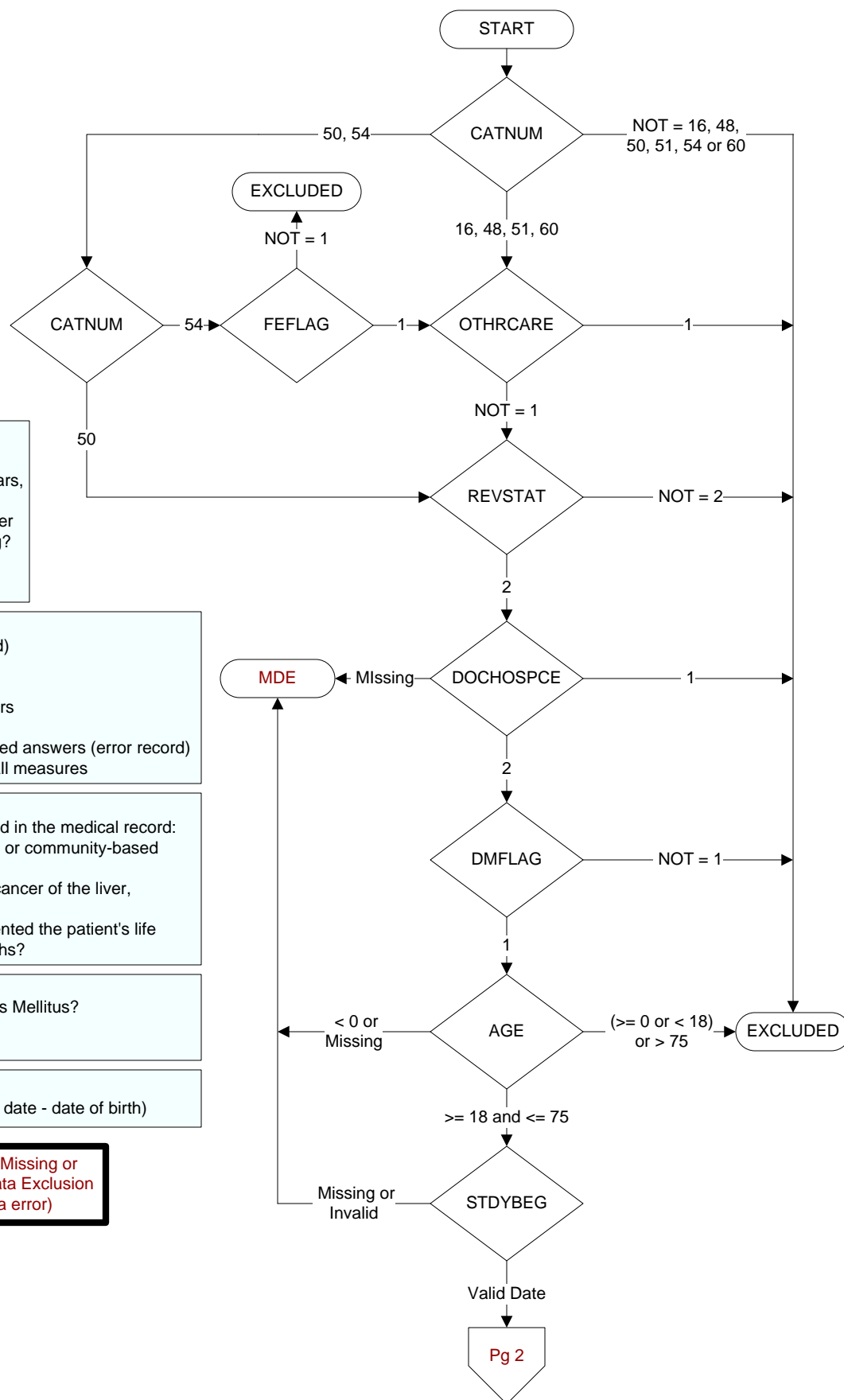



**PREVALDL** (Shared)  
Enter the date the most recent LDL value in mg/dL or mg/100ml was obtained.

**PRELDLDT** (Shared)  
Enter the date the most recent LDL value in mg/dL or mg/100ml was obtained.

**POSTLDL** (Shared)  
After the study end date and up to the review date, was a LDL test obtained?  
(Disregard any report that does not include an actual LDL value.)

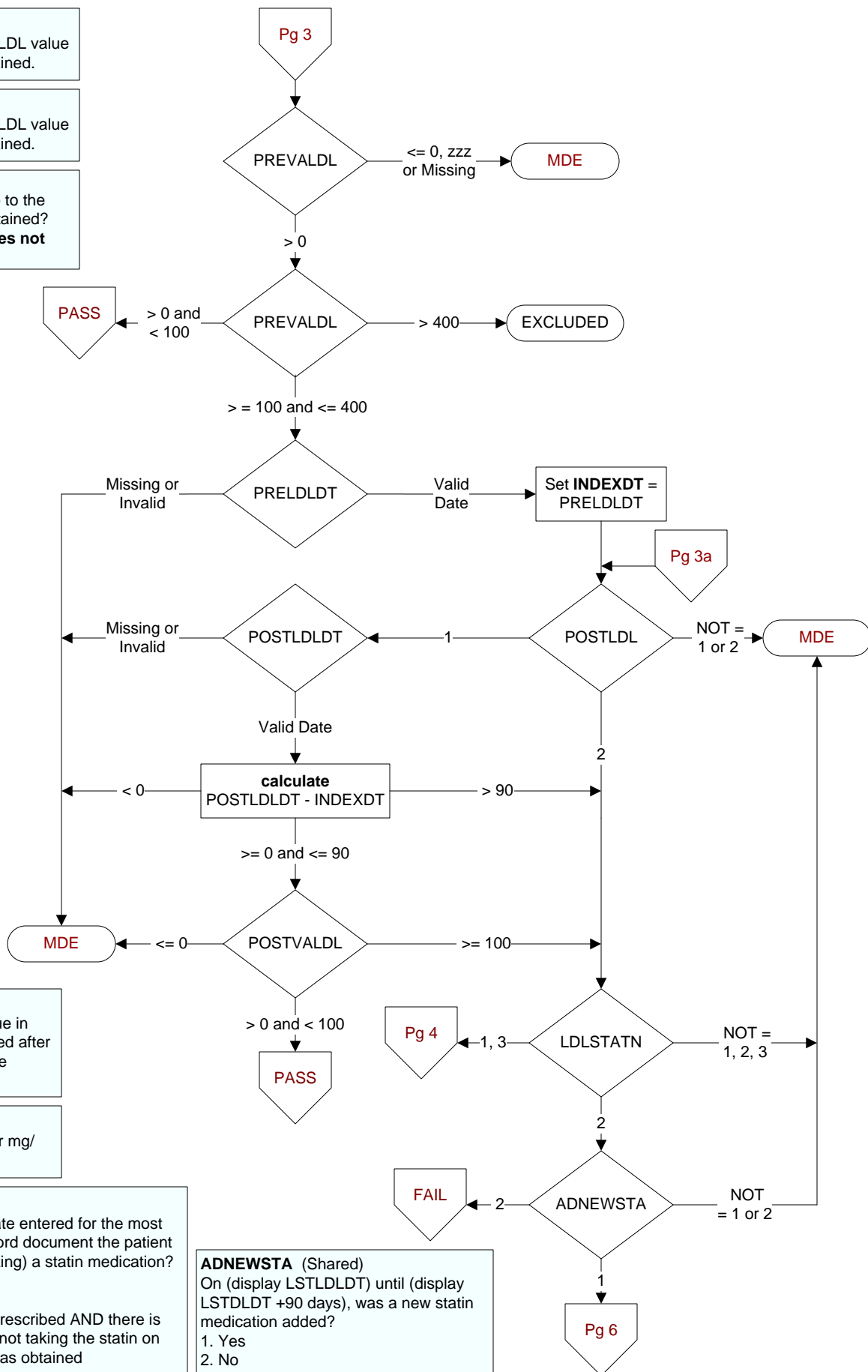

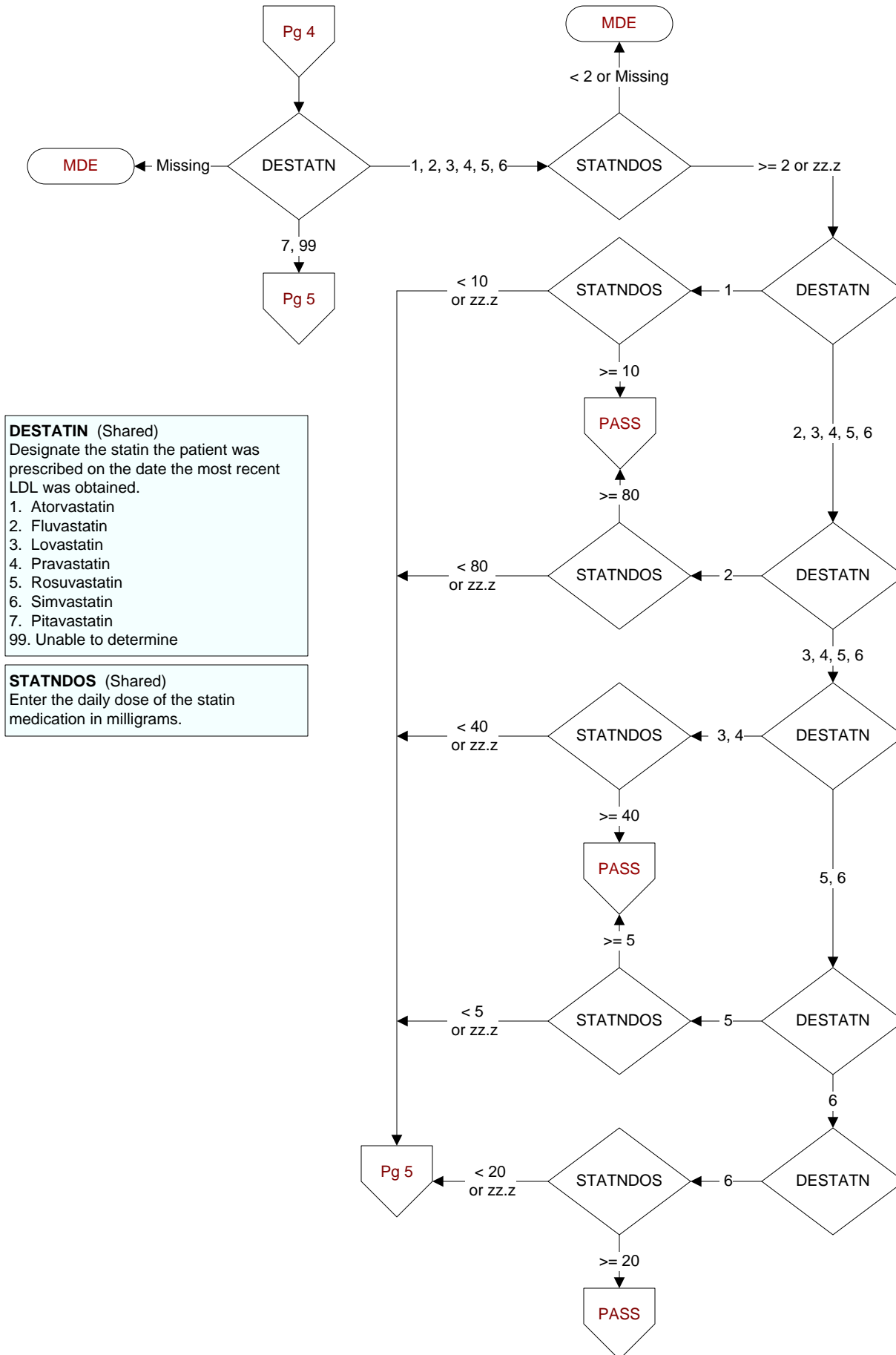

**ADNEWSTA** (Shared)

On (display LSTLDLDT) until (display LSTLDLDT + 90 days and <= REVDTE), was a new statin medication added??

1. Yes
2. No

**CHGSTATN** (Shared)

On (display LSTLDLDT) until (display LSTLDLDT + 90 days and <= REVDTE), was the daily dose of the statin medication changed?

1. Yes
2. No

**CHGSTADOS** (Shared)

Enter the new daily dose of the statin medication in milligrams.

- If the first change made to the statin dose was discontinuation of the statin, enter 00.0.
- If the dose is unable to be determined, enter default zz.z

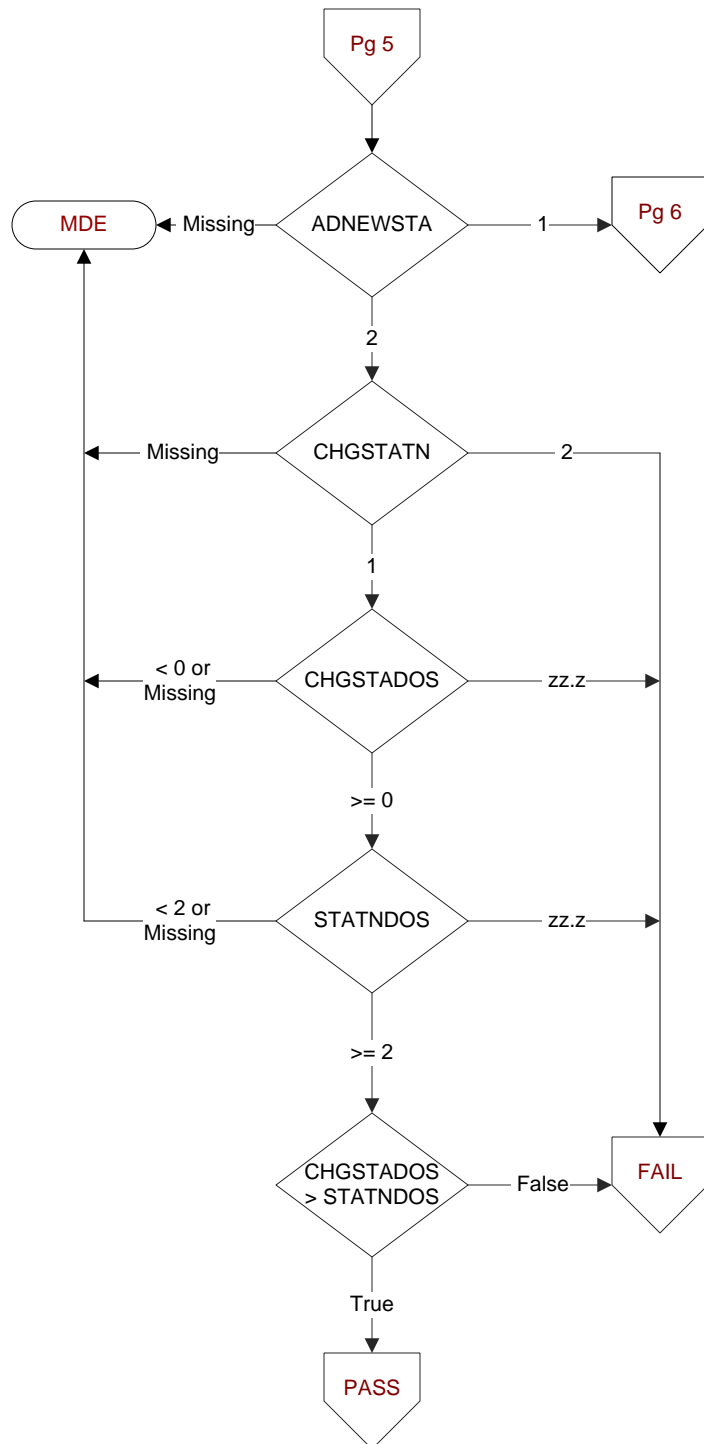

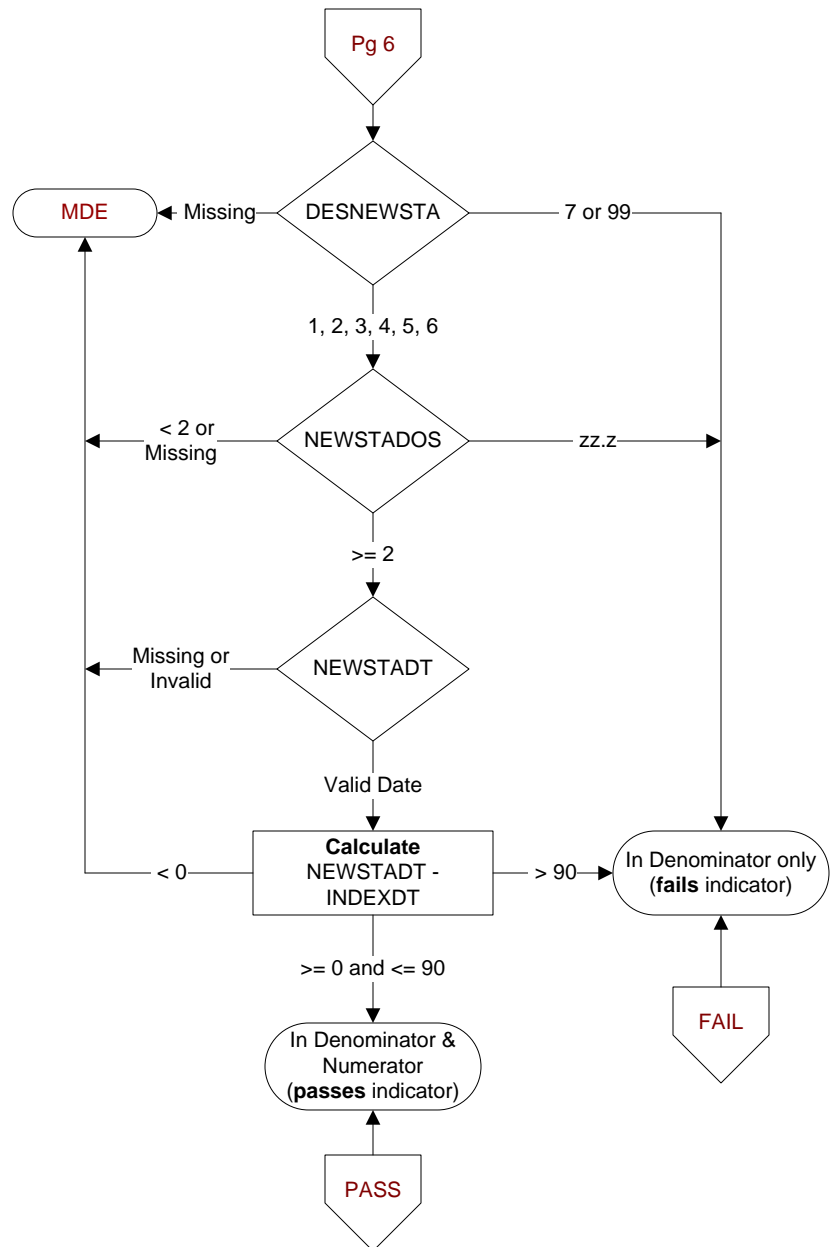
**DESNEWSTA** (Shared)

Designate the statin medication that was newly prescribed during the 90 days after the most recent LDL was obtained?

1. Atorvastatin
2. Fluvastatin
3. Lovastatin
4. Pravastatin
5. Rosuvastatin
6. Simvastatin
7. Pitavastatin
99. Unable to determine

**NEWSTADOS** (Shared)

Enter the new dose of the statin agent in milligrams.

**NEWSTADT** (Shared)

Enter the date the new statin medication was prescribed.