

REVSTAT

REVIEW STATUS (not abstracted)

0. Abstraction has not begun
1. Abstraction in progress
2. Abstraction completed w/o errors
3. TVG failure (exclusion)
4. Record contains missing required answers (error record)

LEFTDATE (Validation)

Discharge Date: (comes on pull list and may not be modified)

ADMDT (Validation)

Date of admission to acute inpatient care:

PNDXED (Validation)

Was there documentation of the diagnosis of pneumonia as an Emergency Department final diagnosis/impression? Physician, Advanced Practice Nurse, or Physician Assistant documentation only

1. There is documentation that pneumonia was a final diagnosis/impression on the ED form.
3. There is NO documentation of pneumonia as a final diagnosis/impression on the ED form
95. Not applicable
99. Unable to determine from ED medical record documentation (only use if the final ED diagnosis/impression is left blank in ALL Emergency Department sources)

PNDXADM (Validation)

Was there documentation of the diagnosis of pneumonia as an admission diagnosis/impression for the direct admit patient? Physician, Advanced Practice Nurse, or Physician Assistant documentation only

2. There is documentation that pneumonia is listed as an initial diagnosis/impression upon direct admit.
3. There is NO documentation of pneumonia as an initial diagnosis/impression upon direct admit.
95. Not applicable
99. Unable to determine (only use if there is no documentation of ANY diagnosis in any of the ONLY ACCEPTABLE SOURCES)

MDE = Missing or Invalid Data Exclusion (data error)

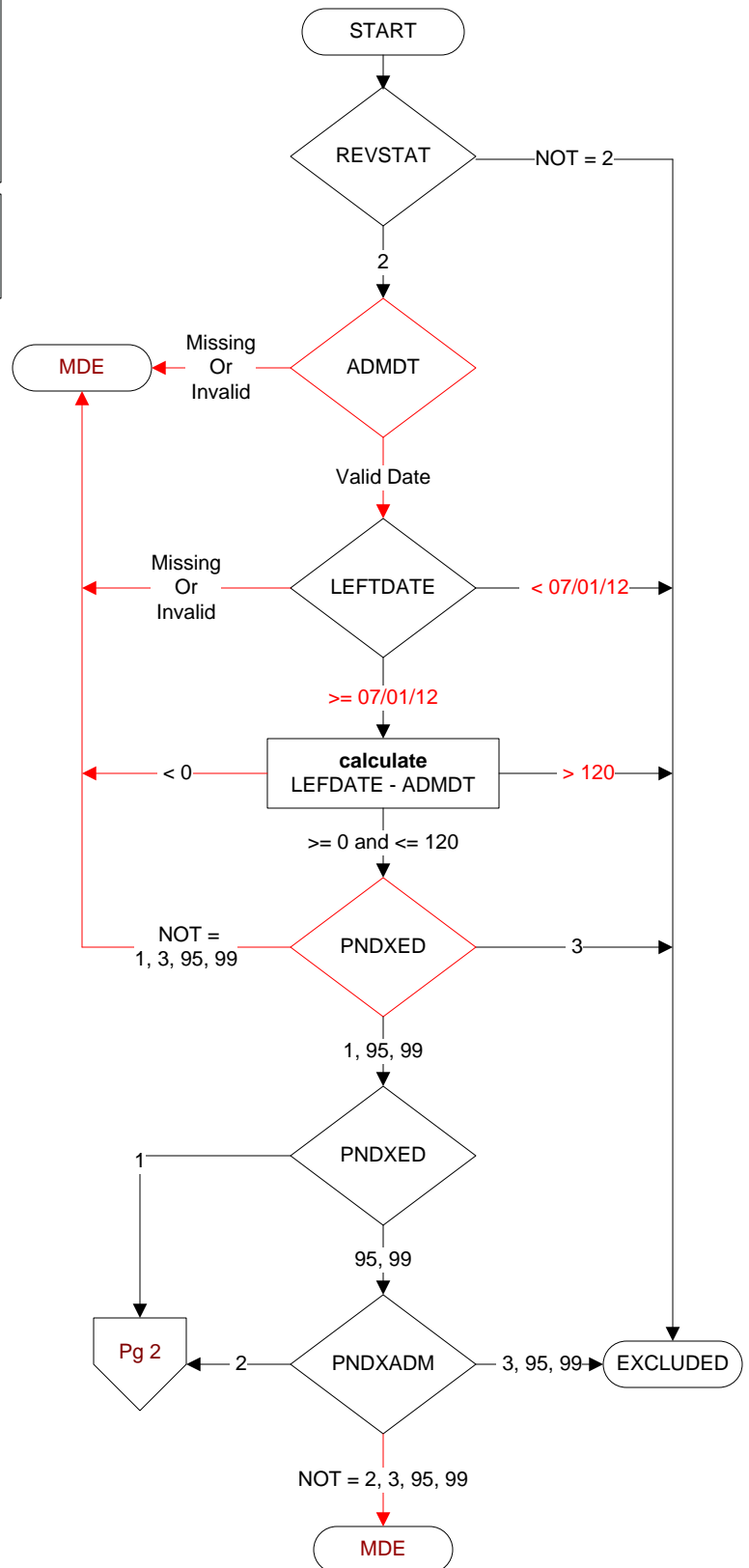

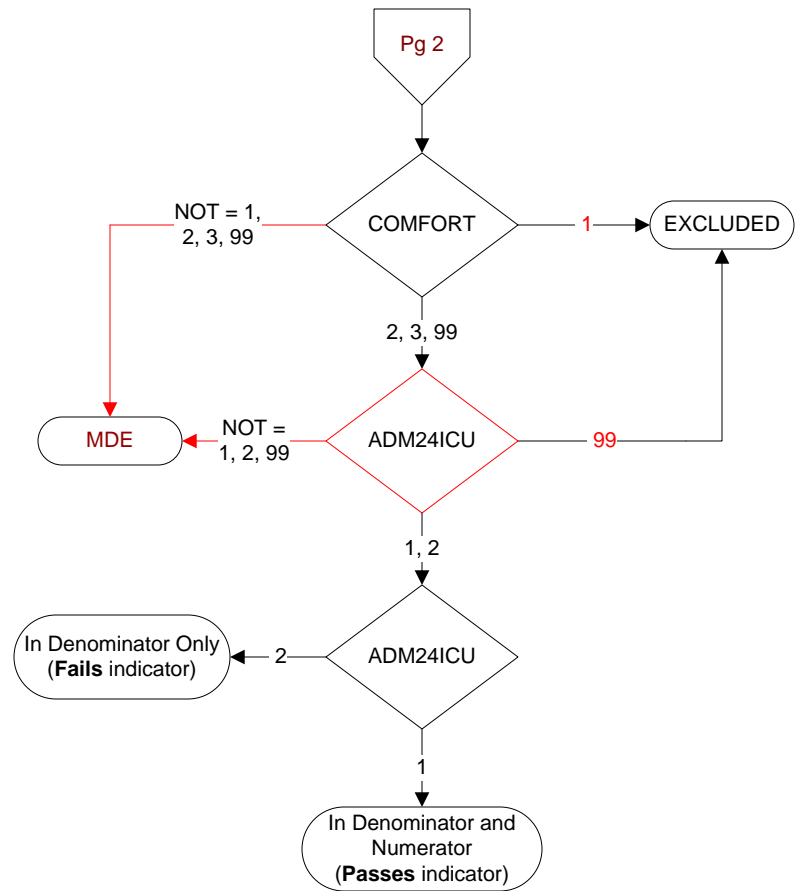

COMFORT (Validation)

When is the earliest physician, APN, or PA documentation of comfort measures only?

1. Day of arrival (day 0) or day after arrival (day 1)
2. 2 or more days after arrival (day 2 or greater)
3. Comfort measures only documented during hospital stay, but timing unclear
99. Not documented or unable to determine

ADM24ICU (Validation)

Was the patient admitted or transferred to the intensive care unit at this VAMC within the first 24 hours following arrival at the hospital?

1. Yes
2. No
99. Unable to determine