

CATNUM

Sample category
 16. AMI - Outpatient visit
 36. SCI Dx
 48. Female, age 20-69
 50. Random Sample
 51. Random Sample MH
 54. Frail/Elderly
 60. DM Outpatient
 61. Inpatient SC
 68. Contract CBOC

FEFLAG (rcvd on pull list)
FE case flagged for CGPI review / scoring?

0. No
 1. Yes

OTHCARE (Validation)

Is there evidence in the medical record that within the past two years, the patient refused VHA Primary Care and is receiving ONLY his/her primary care in a non-VHA setting?
 1. yes
 2. no

REVSTAT

REVIEW STATUS (not abstracted)

0. Abstraction has not begun
 1. Abstraction in progress
 2. Abstraction completed w/o errors
 3. TVG failure (exclusion)
 4. Record contains missing required answers (error record)
 5. Administrative exclusion from all measures

DOCHOSPCE (PI module)

Is one of the following documented in the medical record:
 - the patient is enrolled in a VHA or community-based Hospice program
 - the patient has a diagnosis of cancer of the liver, pancreas, or esophagus
 - on the problem list it is documented the patient's life expectancy is less than 6 months?

DMFLAG (rcvd on Pull List)

Pt flagged w diagnosis of Diabetes Mellitus?
 0. No
 1. Yes

AGE (Calculated field)

NEXUSDT - BIRTHDT (clinic visit date - date of birth)

**MDE = Missing or
 Invalid Data Exclusion
 (data error)**

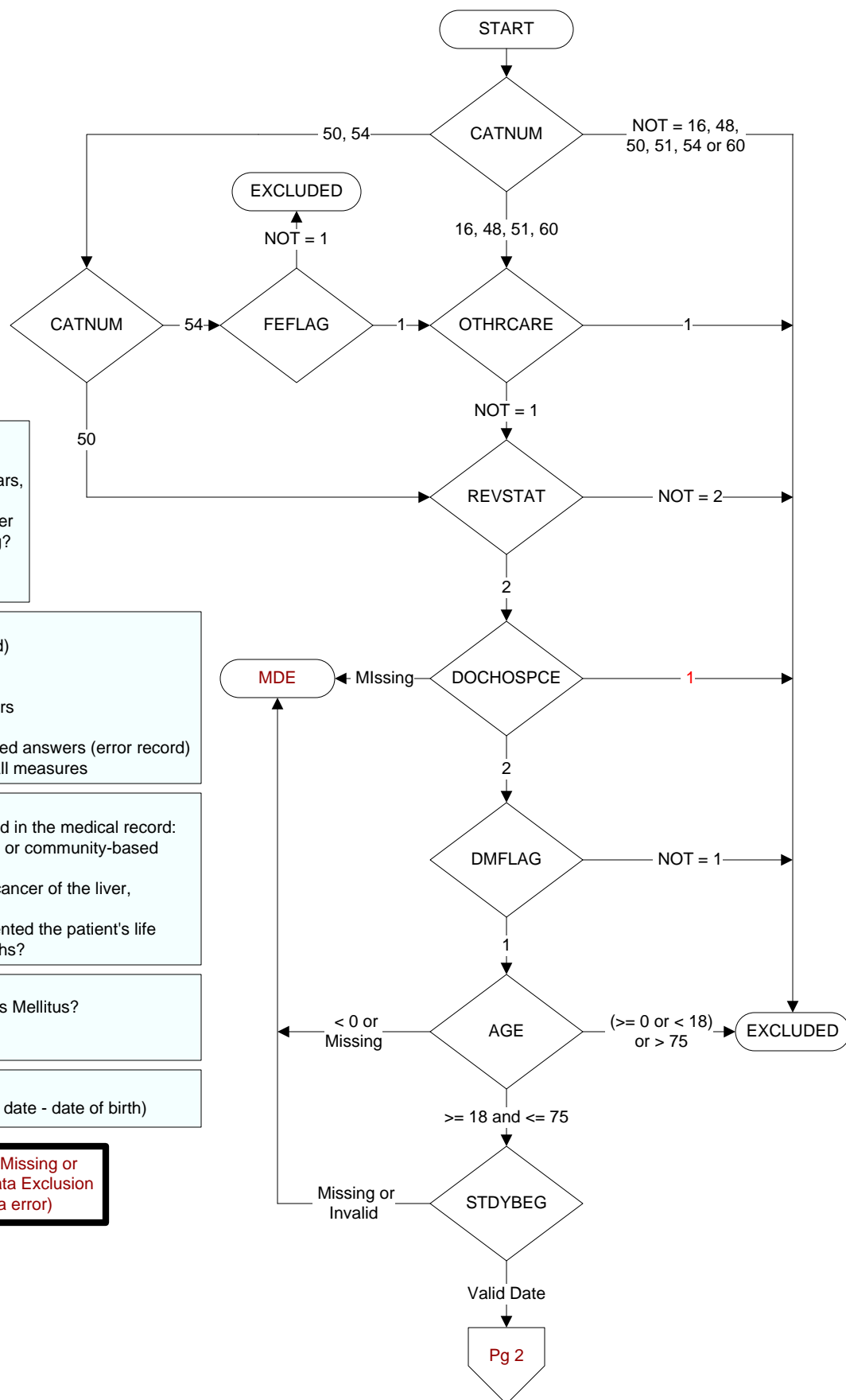

LIPSRCH (Shared)

Is there documentation in the record that the patient was enrolled in a clinical trial or research protocol that precludes access to the lipid profile?

1. yes
2. no
95. not applicable

LDLDONE (Shared)

Was an LDL obtained (or attempt to measure LDL) during the past 5 years?

1. yes
2. no

LDLCALC (Shared)

How was the LDL value measured?

1. direct
2. calculated
3. triglycerides too high to obtain valid LDL-C
95. not applicable

LDLDT (Shared)

Enter the date the most recent LDL value in mg/dL or mg/100ml was obtained (or attempt to measure LDL).

PREVLDL (Shared)

During the timeframe from (computer to display date - 1 year) to (computer to display ldl - 1 day), was a LDL in mg/dL or mg/100mg obtained?

(Disregard any report that does not include an actual LDL value.)

1. Yes
2. No

LDLCLVL2 (Shared)

Enter the value of the LDL-C measured on this date.

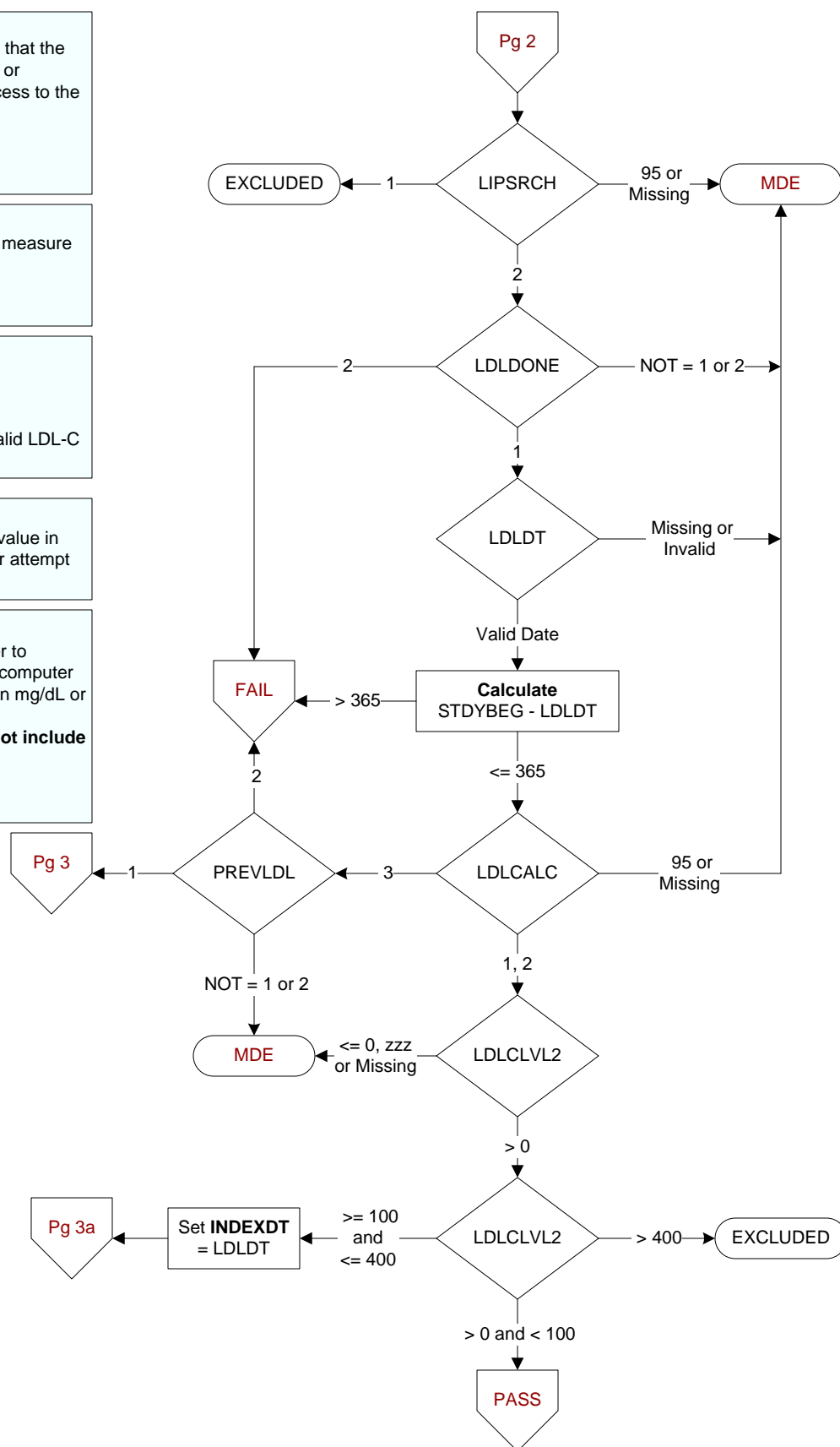

PREVALDL (Shared)
Enter the date the most recent LDL value in mg/dL or mg/100ml was obtained.

PRELDLDT (Shared)
Enter the date the most recent LDL value in mg/dL or mg/100ml was obtained.

POSTLDL (Shared)
After the study end date and up to the review date, was a LDL test obtained?
(Disregard any report that does not include an actual LDL value.)

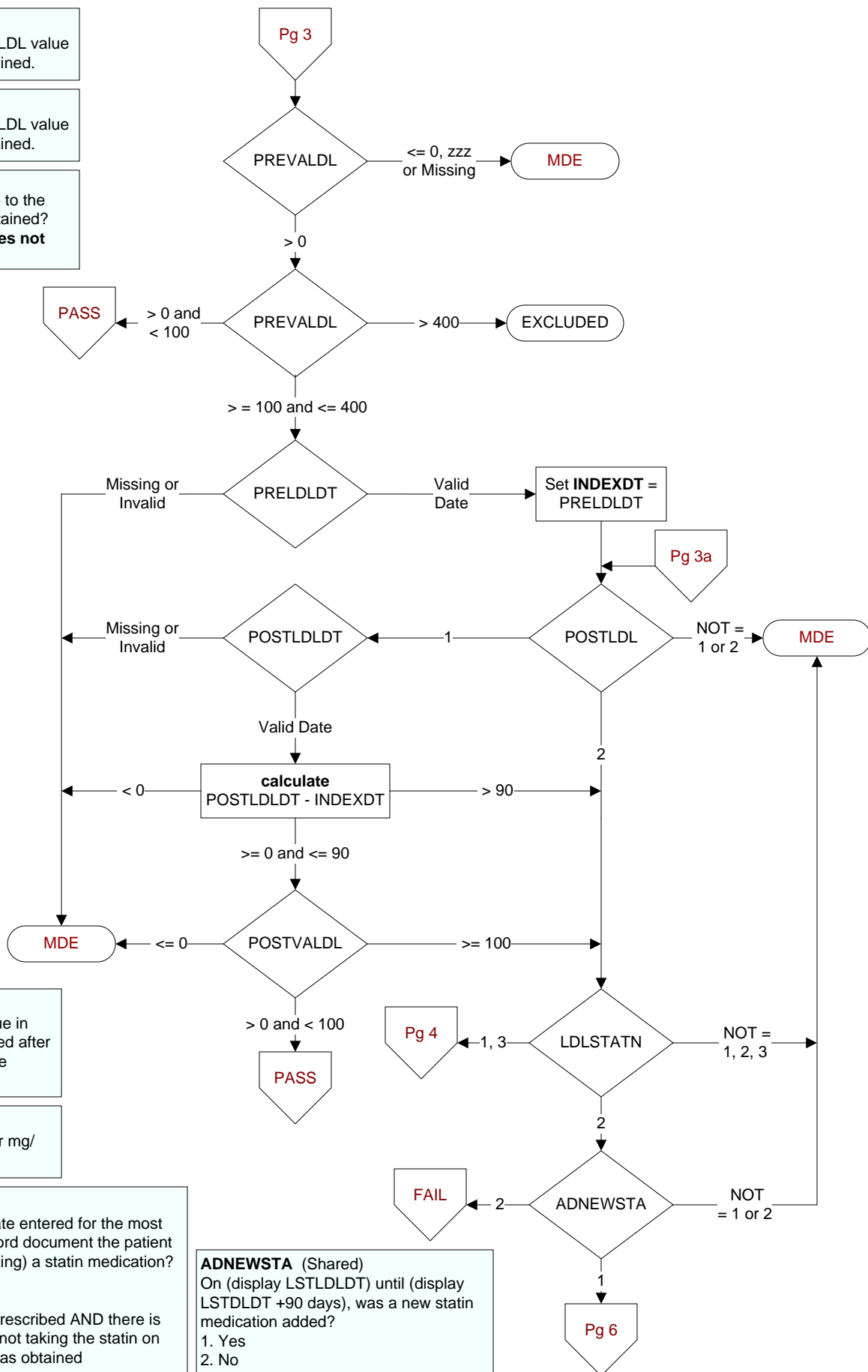

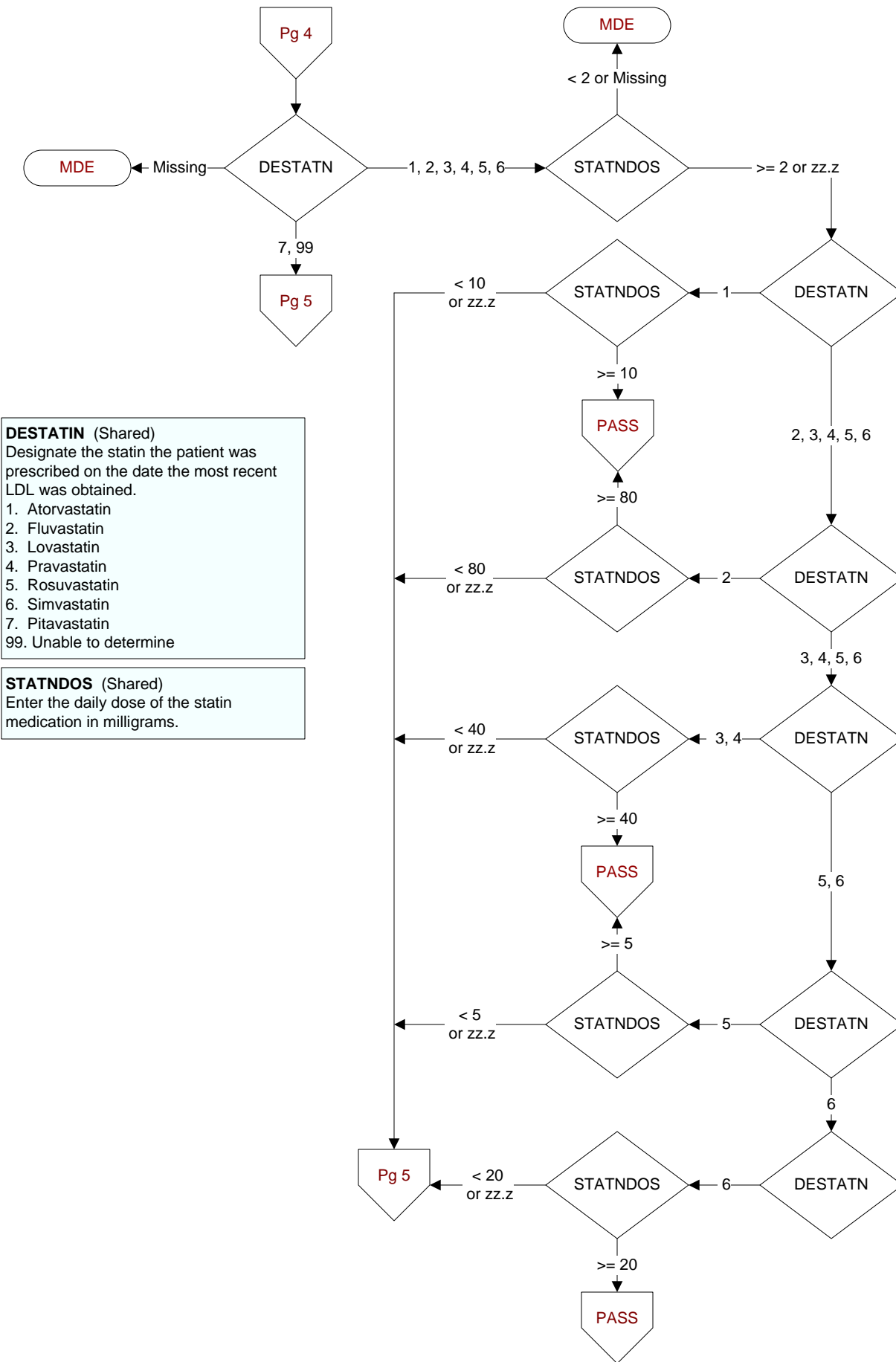

ADNEWSTA (Shared)

On (display LSTLDLDT) until (display LSTDLDT + 90 days and <= REVDTE), was a new statin medication added??

1. Yes
2. No

CHGSTATN (Shared)

On (display LSTLDLDT) until (display LSTDLDT + 90 days and <= REVDTE), was the daily dose of the statin medication changed?

1. Yes
2. No

CHGSTADOS (Shared)

Enter the new daily dose of the statin medication in milligrams.

- If the first change made to the statin dose was discontinuation of the statin, enter 00.0.
- If the dose is unable to be determined, enter default zz.z

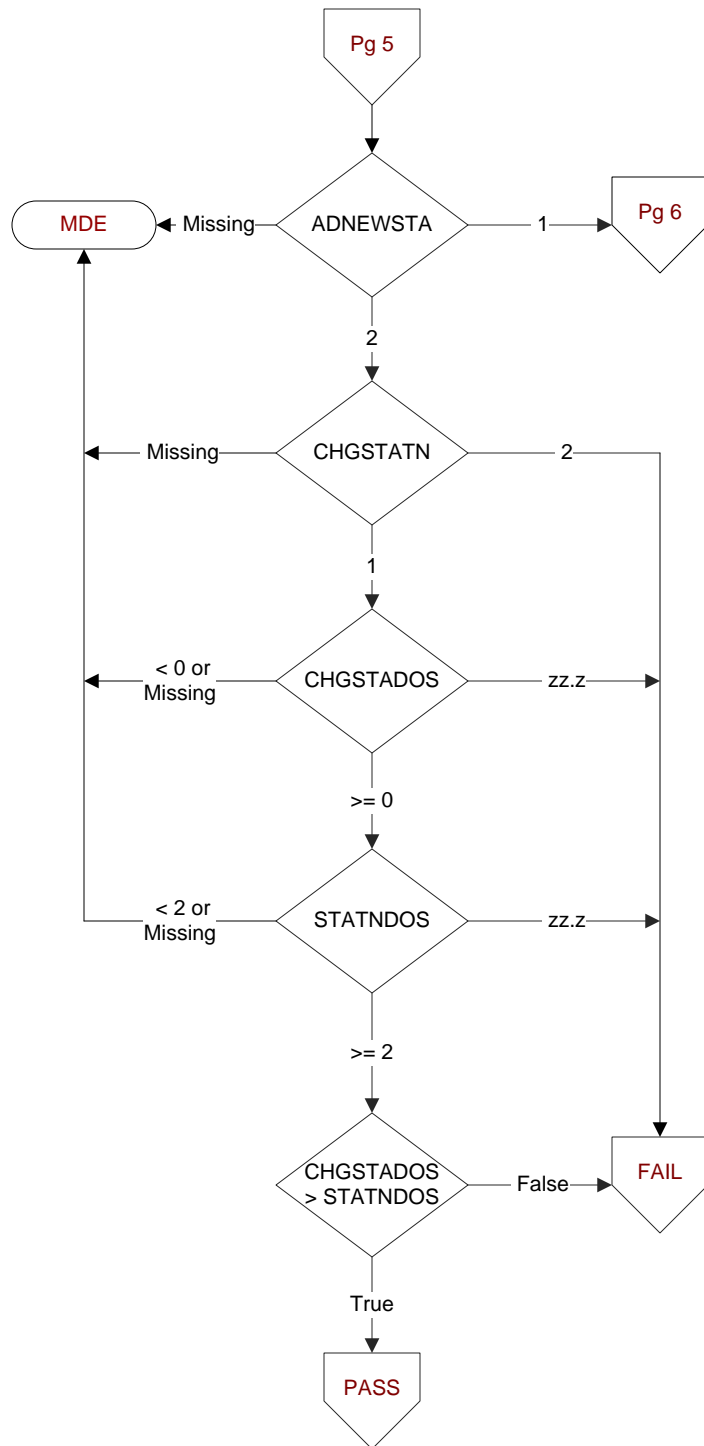

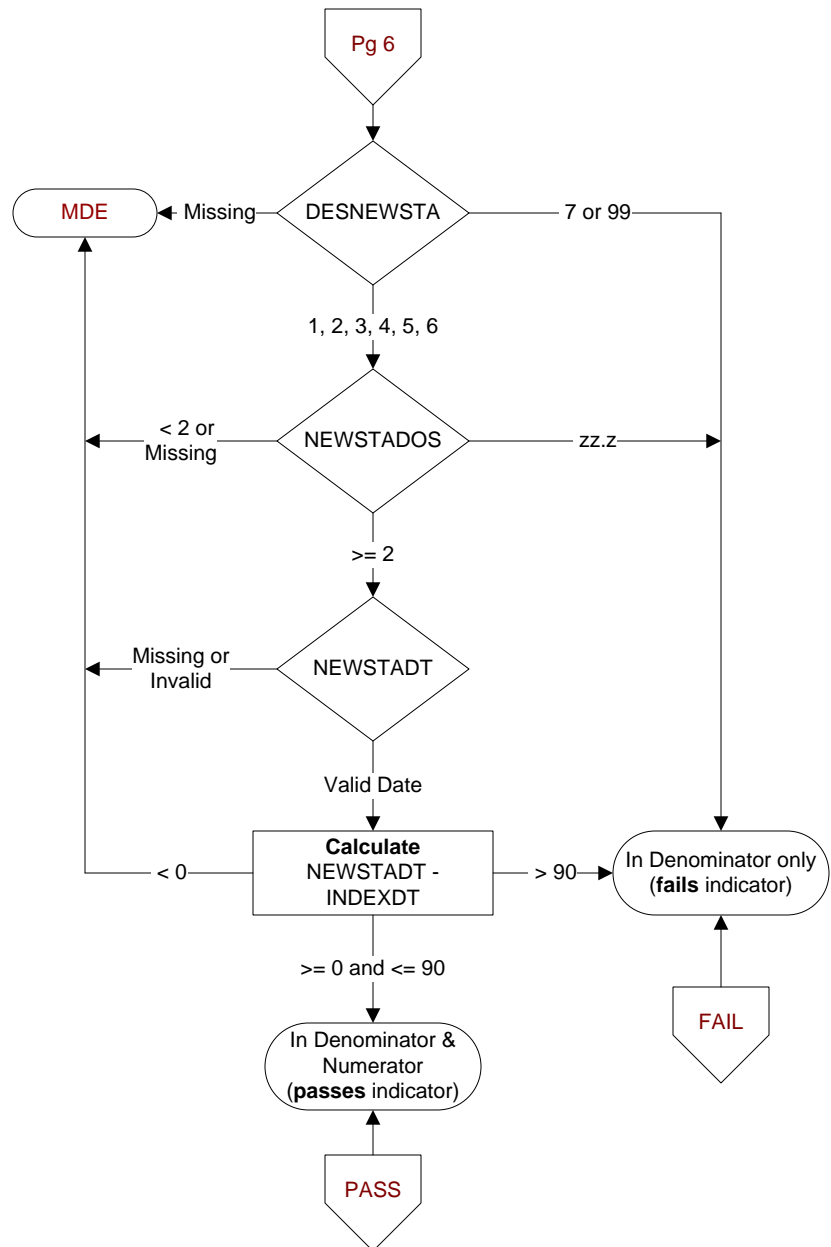
**DESNEWSTA** (Shared)

Designate the statin medication that was newly prescribed during the 90 days after the most recent LDL was obtained?

1. Atorvastatin
2. Fluvastatin
3. Lovastatin
4. Pravastatin
5. Rosuvastatin
6. Simvastatin
7. Pitavastatin
99. Unable to determine

NEWSTADOS (Shared)

Enter the new dose of the statin agent in milligrams.

NEWSTADT (Shared)

Enter the date the new statin medication was prescribed.