

CATNUM

Sample category
 16. AMI - Outpatient visit
 36. SCI Dx
 48. Female, age 20-69
 50. Random Sample
 51. Random Sample MH
 54. Frail/Elderly
 60. DM Outpatient
 61. Inpatient SC
 68. Contract CBOC

FEFLAG (rcvd on pull list)

FE case flagged for CGPI review / scoring?
 0. No
 1. Yes

OTHCARE (Validation)

Is there evidence in the medical record that within the past two years, the patient refused VHA Primary Care and is receiving ONLY his/her primary care in a non-VHA setting?
 1. yes
 2. no

REVSTAT

REVIEW STATUS (not abstracted)

- 0. Abstraction has not begun
- 1. Abstraction in progress
- 2. Abstraction completed w/o errors
- 3. TVG failure (exclusion)
- 4. Record contains missing required answers (error record)
- 5. Administrative exclusion from all measures

DOCHOSPCE (PI module)

Is one of the following documented in the medical record:
 - the patient is enrolled in a VHA or community-based Hospice program
 - the patient has a diagnosis of cancer of the liver, pancreas, or esophagus
 - on the problem list it is documented the patient's life expectancy is less than 6 months?

DMFLAG (rcvd on Pull List)

Pt flagged w diagnosis of Diabetes Mellitus?
 0. No
 1. Yes

AGE (Calculated field)

NEXUSDT - BIRTHDT (clinic visit date - date of birth)

KIDISDX (DM Module)

Within the past year, did the patient have an active diagnosis of diabetic nephropathy or documented end-stage renal disease (ESRD)?
 1. Yes
 2. No

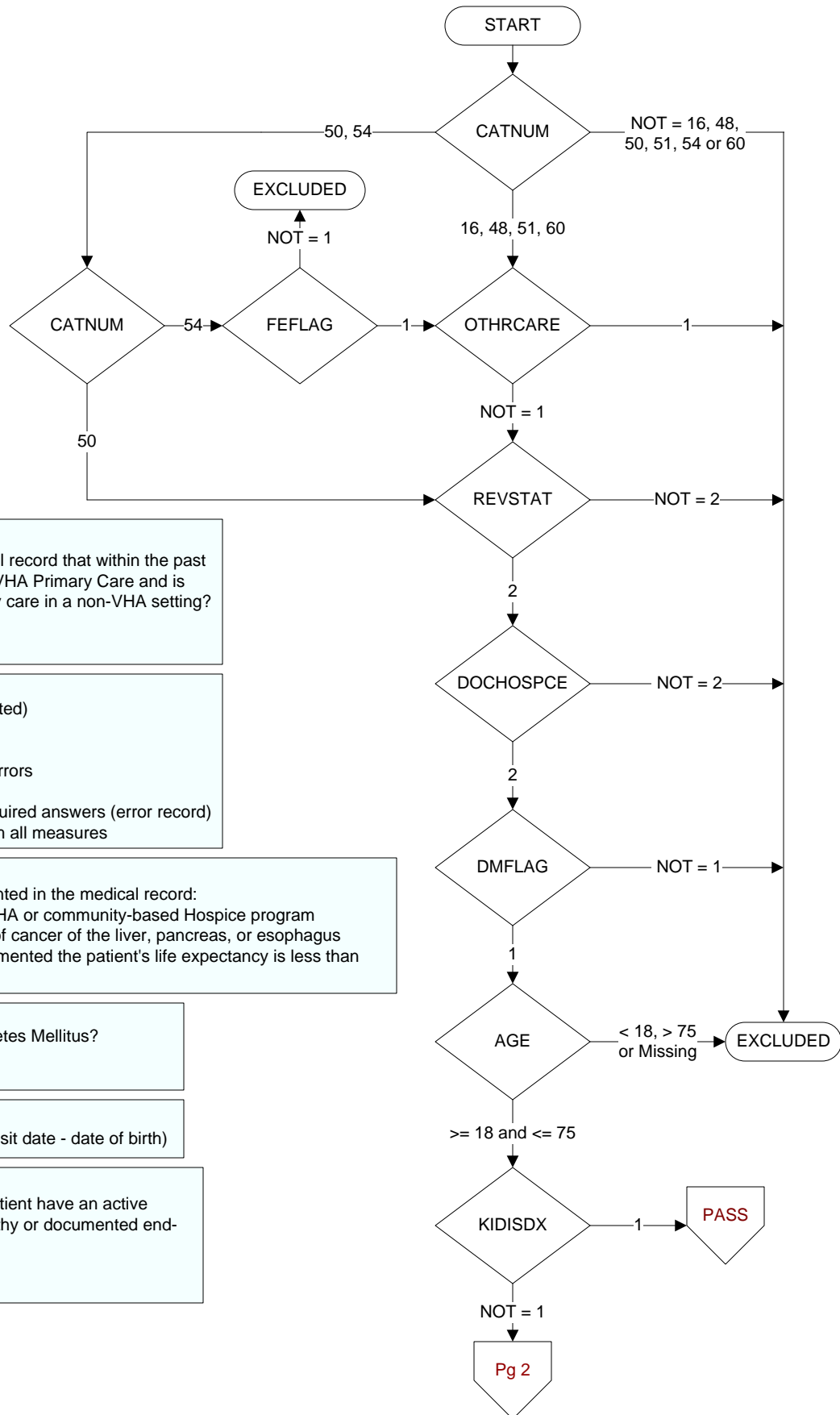

Pg 2

RNLTRANS (DM Module)

Is there documentation the patient had renal (kidney) transplantation?

1. Yes
2. No

SEENEPH (DM Module)

Within the past year, was the patient seen at any time by a nephrologist?

1. Yes
2. No

PROTINYR (Shared Module)

Within the past year, was a urinalysis for protein done?

1. Yes
 2. No
98. Patient refused urinalysis test

MACROALB (Shared Module)

Within the past year, was at least one urinalysis for protein found to be positive (1+ or greater for dipstick, or exceeding laboratory reference range)?

1. Yes
2. No

MICROALBN (Shared Module)

Was a urine test for microalbuminuria performed within the past year?

1. Yes
 2. No
98. Patient refused microalbuminuria test

ACERX (Shared Module)

At the most recent outpatient visit, was an angiotensin converting enzyme inhibitor (ACE inhibitor) included in the patient's current medications?

1. yes
2. no

ARBRX (Shared Module)

At the most recent outpatient visit, was an angiotensin II receptor antagonist (ARB or AIIRA) included in the patient's current medications?

1. yes
2. no

