

CATNUM

Sample category

16. AMI - Outpatient visit
 36. SCI Dx
 48. Female, age 20-69
 50. Random Sample
 51. Random Sample MH
 54. Frail/Elderly
 60. DM Outpatient
 61. Inpatient SC
 68. Contract CBOC

FEFLAG (rcvd on pull list)

FE case flagged for CGPI review / scoring?

0. No
 1. Yes

REVSTAT

REVIEW STATUS (not abstracted)

0. Abstraction has not begun
 1. Abstraction in progress
 2. Abstraction completed w/o errors
 3. TVG failure (exclusion)
 4. Record contains missing required answers (error record)
 5. Administrative exclusion from all measures

MODSEVCI (MH)

During the past year, did the clinician document in the record that the patient has moderate or severe cognitive impairment?

1. Yes
 2. No

COGSCOR (MH)

What was the outcome of the screen for cognitive impairment?

4. Score indicated mild cognitive impairment
 5. Score indicated moderate to severe impairment
 6. Score indicated no cognitive impairment
 95. Not applicable
 99. No score documented in the record or unable to determine outcome

DEMENTDX (MH)

During the past year, does the record document a diagnosis of dementia as evidenced by one of the following ICD-9-CM codes?

-- Dementia (290.XX)
 -- Alcohol-induced persisting amnesic disorder (291.1)
 -- Alcohol-induced persisting dementia (291.2)
 -- Dementia in conditions classified elsewhere (294.XX)

1. Yes
 2. No

SCRNAUDC (MH)

Within the past year, was the patient screened for alcohol misuse with the AUDIT-C?

1. Yes
 2. No

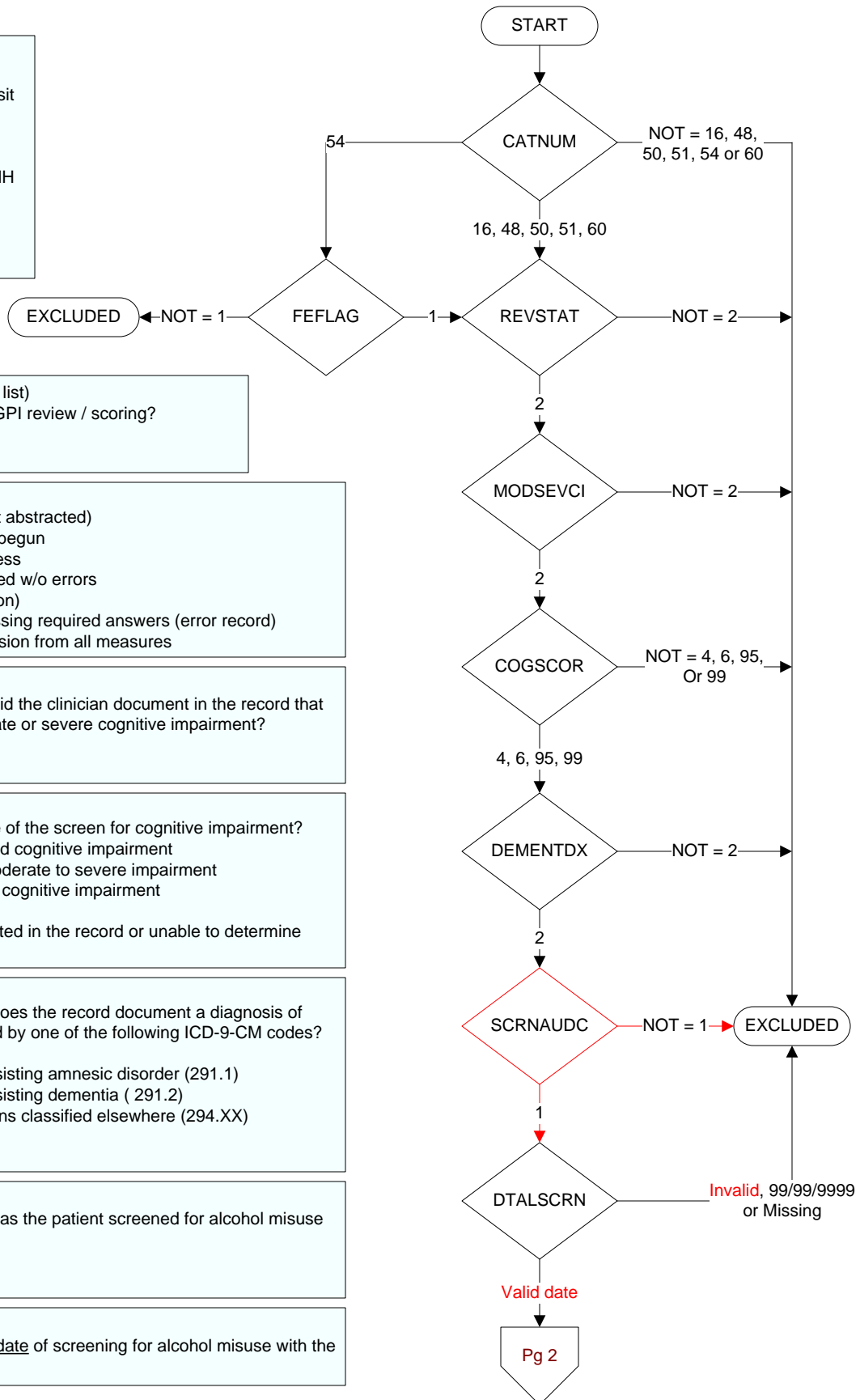
DTALSCRN (MH)Enter the most recent date of screening for alcohol misuse with the AUDIT-C.

SUDCLIN (MH)

Within 90 days prior to the most recent alcohol screening with AUDIT-C, was the patient seen in any of the following VHA substance use disorders (SUD) clinics?

Indicate all that apply:

- SUDCLIN1.** 513 SUD-Individual
SUDCLIN2. 514 SUD-Home
SUDCLIN3. 519 SUD-PTSD
SUDCLIN4. 547 Intensive-SUD Treatment
SUDCLIN5. 523 Opioid Substitution
SUDCLIN6. 560 SUD-Group
SUDCLIN95. Not applicable
SUDCLIN99. None of the above

INRECVDT(MH)

Enter the date of the patient's most recent participation in a recovery program for alcohol abuse or dependence in the year prior to alcohol screening.

ALCTXPY (MH)

Within the year prior to the most recent alcohol screening with AUDIT-C, did the patient participate in a recovery program for alcohol abuse or dependence?

5. Yes, in VHA
 6. Yes, but not in VHA (includes AA)
 7. No
 99. Unable to determine

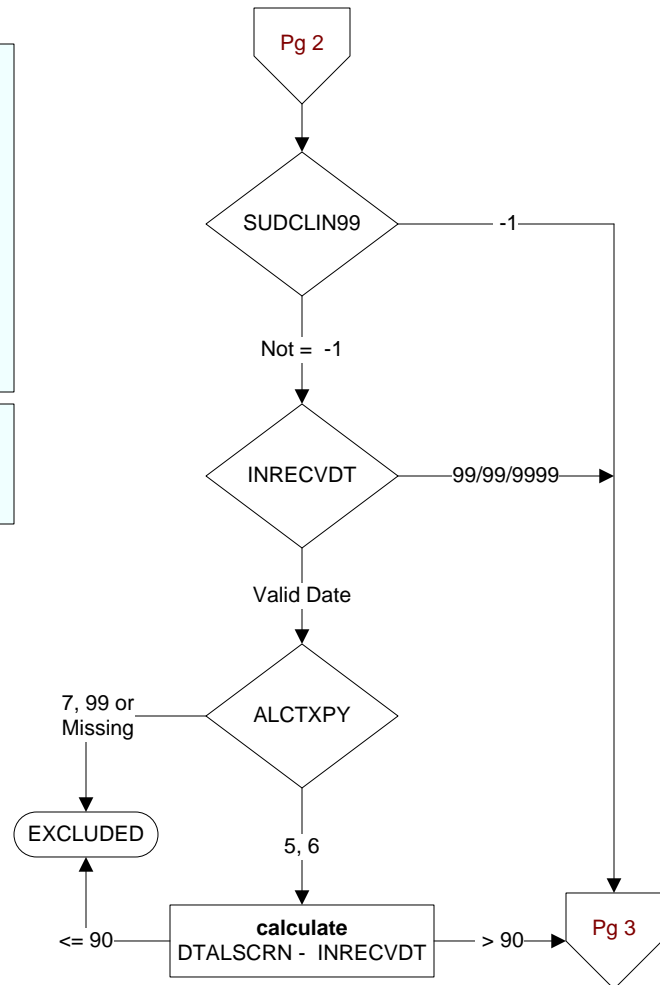

ALCSCOR (MH)

Enter the total AUDIT-C score documented within the past year in the medical record.

At any time since the most recent alcohol screening, does the record document any of the following components of brief alcohol counseling for past-year drinkers? (MH)

Indicate all that apply and the **date** counseling was noted in the record:

ALCBAC1. Patient drinks within recommended limits (documented from patient self-report)

ALBA1DT = Date of ALCBAC1

ALCBAC3. Advice to abstain

ALBA3DT = Date of ALCBAC3

ALCBAC6. Personalized counseling regarding relationship of alcohol to the patient's specific health issues

ALBA6DT = Date of ALCBAC6

ALCBAC7. General alcohol-related counseling (not linked to patient's issues)

ALBA7DT = Date of ALCBAC7

ALCBAC8. Patient advised to drink within recommended limits

ALBA8DT = Date of ALCBAC8

ALCBAC95. Not applicable

ALCBAC99. No alcohol counseling documented

