

CATNUM
Sample category
16. AMI - Outpatient visit
36. SCI Dx
48. Female, age 20-69
50. Random Sample
51. Random Sample MH
54. Frail/Elderly
60. DM Outpatient
61. Inpatient SC
68. Contract CBOC

FEFLAG (rcvd on pull list)
FE case flagged for CGPI review / scoring?
0. No
1. Yes

REVSTAT
REVIEW STATUS (not abstracted)
0. Abstraction has not begun
1. Abstraction in progress
2. Abstraction completed w/o errors
3. TVG failure (exclusion)
4. Record contains missing required answers (error record)
5. Administrative exclusion from all measures

DOCHOSPCE (PI module)
Is one of the following documented in the medical record:
- the patient is enrolled in a VHA or community-based Hospice program
- the patient has a diagnosis of cancer of the liver, pancreas, or esophagus
- on the problem list it is documented the patient's life expectancy is less than 6 months?

AGE
Calculated field (NEXUSDT - BIRTHDT).

STDYBEG
First day of study period (rcvd on pull list).

Did the patient have one or more of the following active diagnoses? (Validation)

SELM1 4 = Old Myocardial Infarction
-1 Yes
0 No

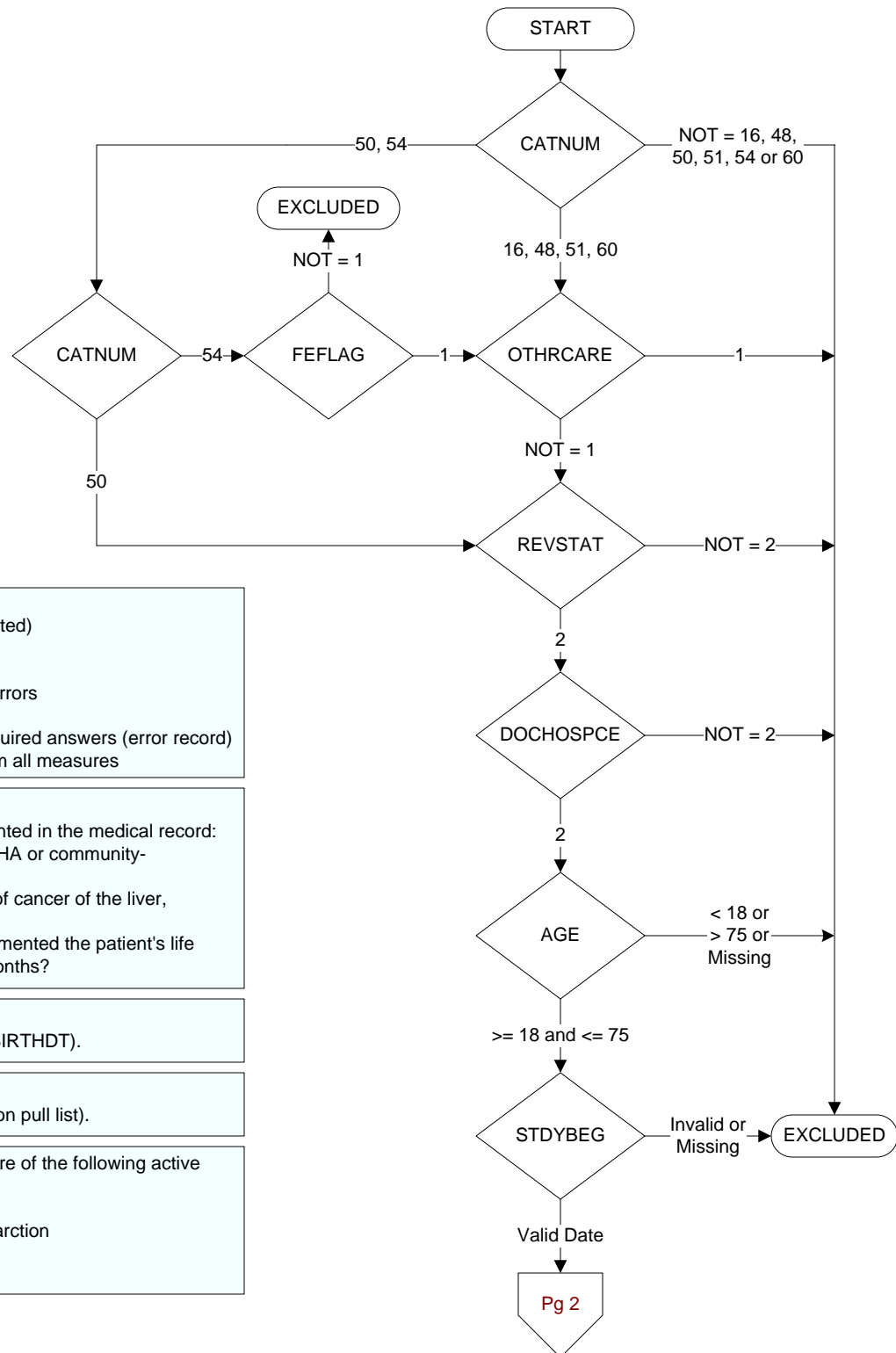

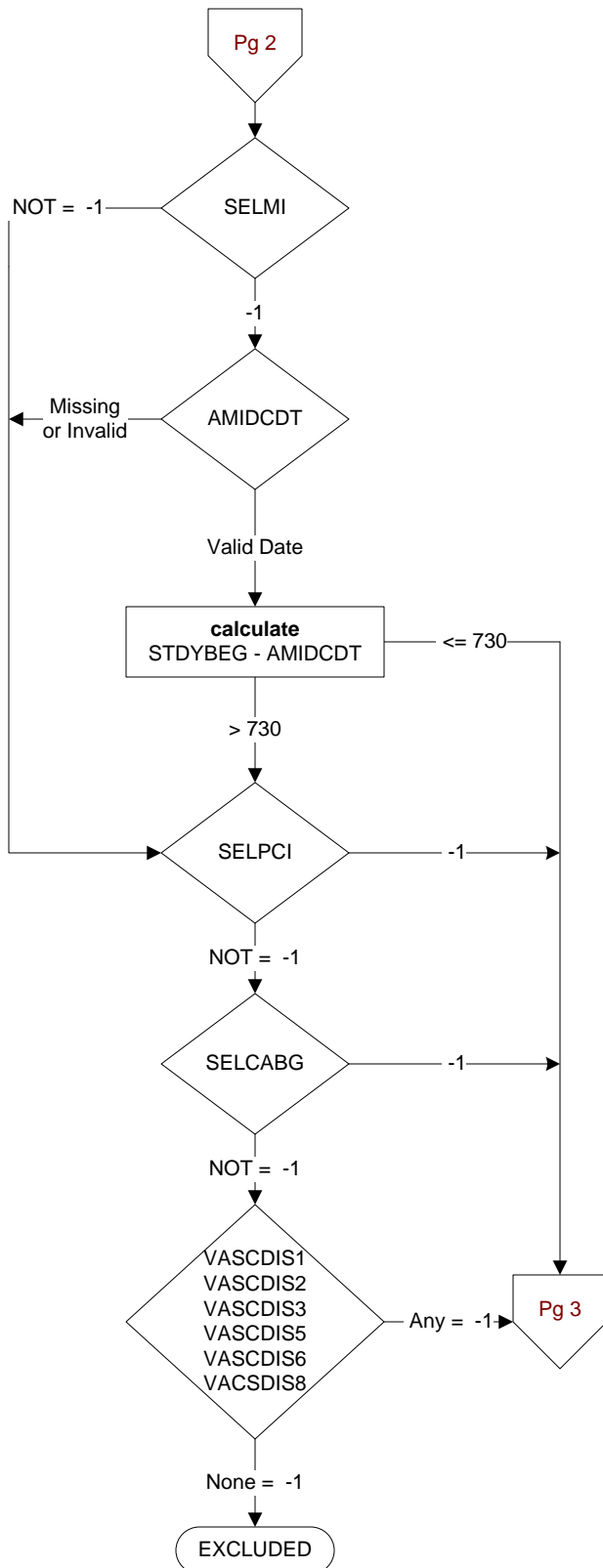

Did the patient have one or more of the following active diagnoses? (Validation)

SELMI = Old Myocardial Infarction
ICD-9-CM code 412 = old myocardial infarction. The abstractor may determine the patient had a past AMI from clinician documentation, and presence of the 412 code is not an absolute requirement

SELPCI = PCI in past two years (Enable IHD Module)
Abstractor must know approximate month and year of px
ICD-9-CM Code: 00.66

SELCABG = CABG in past two years (Enable IHD Module)
Abstractor must know approximate month and year of px
ICD-9-CM Codes: 36.1, 36.2

VASDISC1 - VASDISC99 (PI)

Within the past two years, at any inpatient or outpatient encounter, did the patient have an active diagnosis of any of the following?

Indicate all that apply:

- VASCDIS1** Coronary artery disease 414.0x, 414.2, 414.8, 414.9, 429.2
- VASCDIS2** Stable angina 411.xx, 413.xx
- VASCDIS3** Lower extremity arterial disease/ peripheral artery disease 440.2, 440.4
- VASCDIS4** Transient cerebral ischemia 435.xx
- VASCDIS5** Stroke 433.xx, 434.xx
- VASCDIS6** Atheroembolism 444.xx, 445.xx
- VASCDIS7** Abdominal aortic aneurysm 441.xx
- VASCDIS8** Renal artery atherosclerosis 440.1
- VASCDIS99** No ischemic vascular disease diagnosis

AMIDCDT (Shared)

Enter the discharge date from the most recent hospitalization for acute myocardial infarction during the past 2 years.

LIPSRCH (Shared)

Is there documentation in the record that the patient was enrolled in a clinical trial or research protocol that precludes access to the lipid profile?

1. yes
2. no
95. not applicable

LDLCALC (Shared)

How was the LDL value measured?

1. direct
2. calculated
3. triglycerides too high to obtain valid LDL-C
95. not applicable

LDLDONE (Shared)

Was an LDL value obtained?

1. yes
2. no

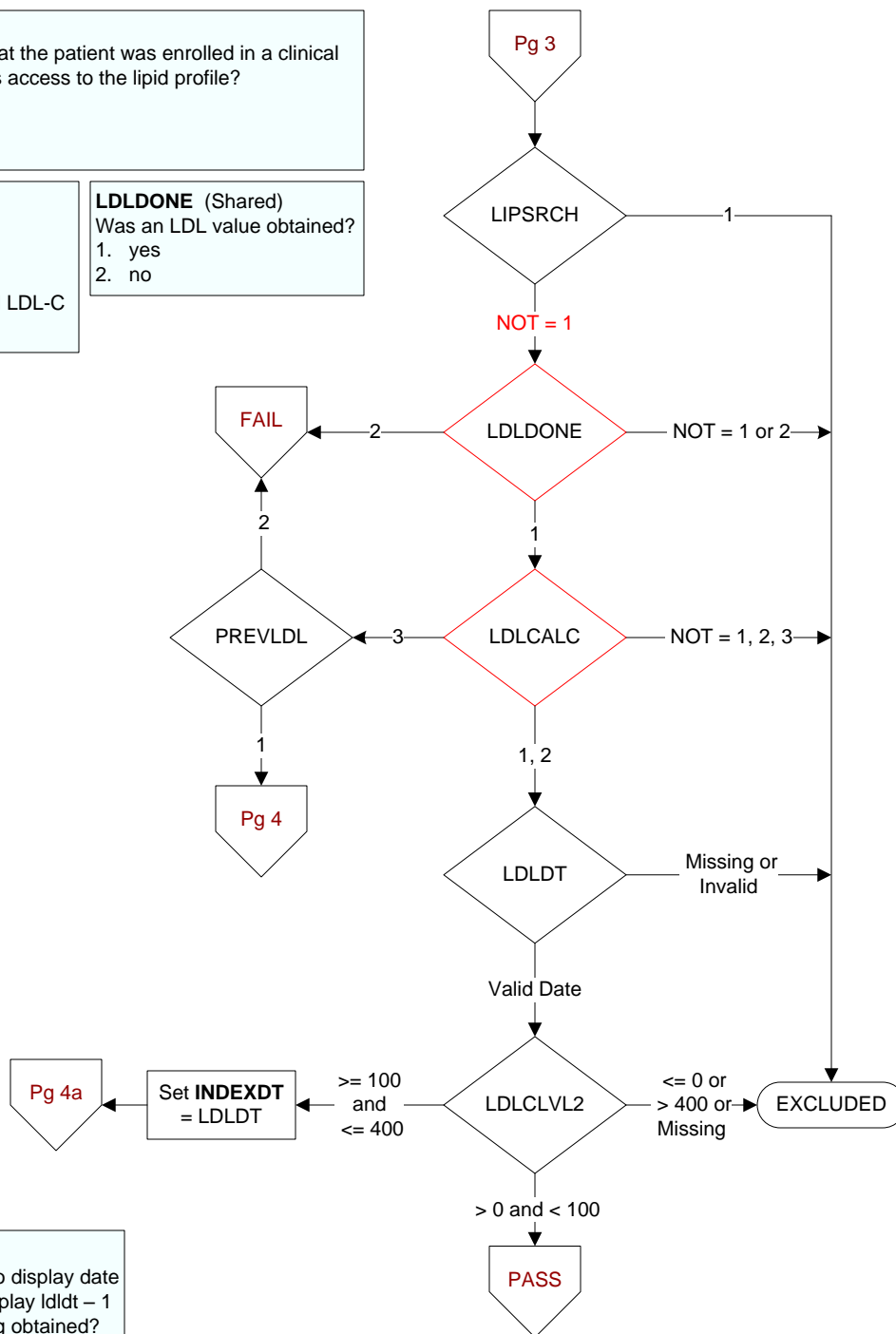
**PREVLDL** (Shared)

During the timeframe from (computer to display date – 1 year) to (computer to display ldlldt – 1 day), was a LDL in mg/dL or mg/100mg obtained? **(Disregard any report that does not include an actual LDL value.)**

1. Yes
2. No

POSTVALDL (Shared)

Enter the LDL value in mg/dL or mg/100ml measured on this date.

POSTLDL (Shared)

After the study end date and up to the review date, was a LDL test obtained? **(Disregard any report that does not include an actual LDL value.)**

POSTLDLDT (Shared)

Enter the date the first LDL value in mg/dL or mg/100ml was obtained after the study end date and up to the review date.

LDLDT (Shared)

Enter the date the most recent LDL value in mg/dL or mg/100ml was obtained (or attempt to measure LDL).

LDLCLVL2 (Shared)

Enter the value of the LDL-C measured on this date.

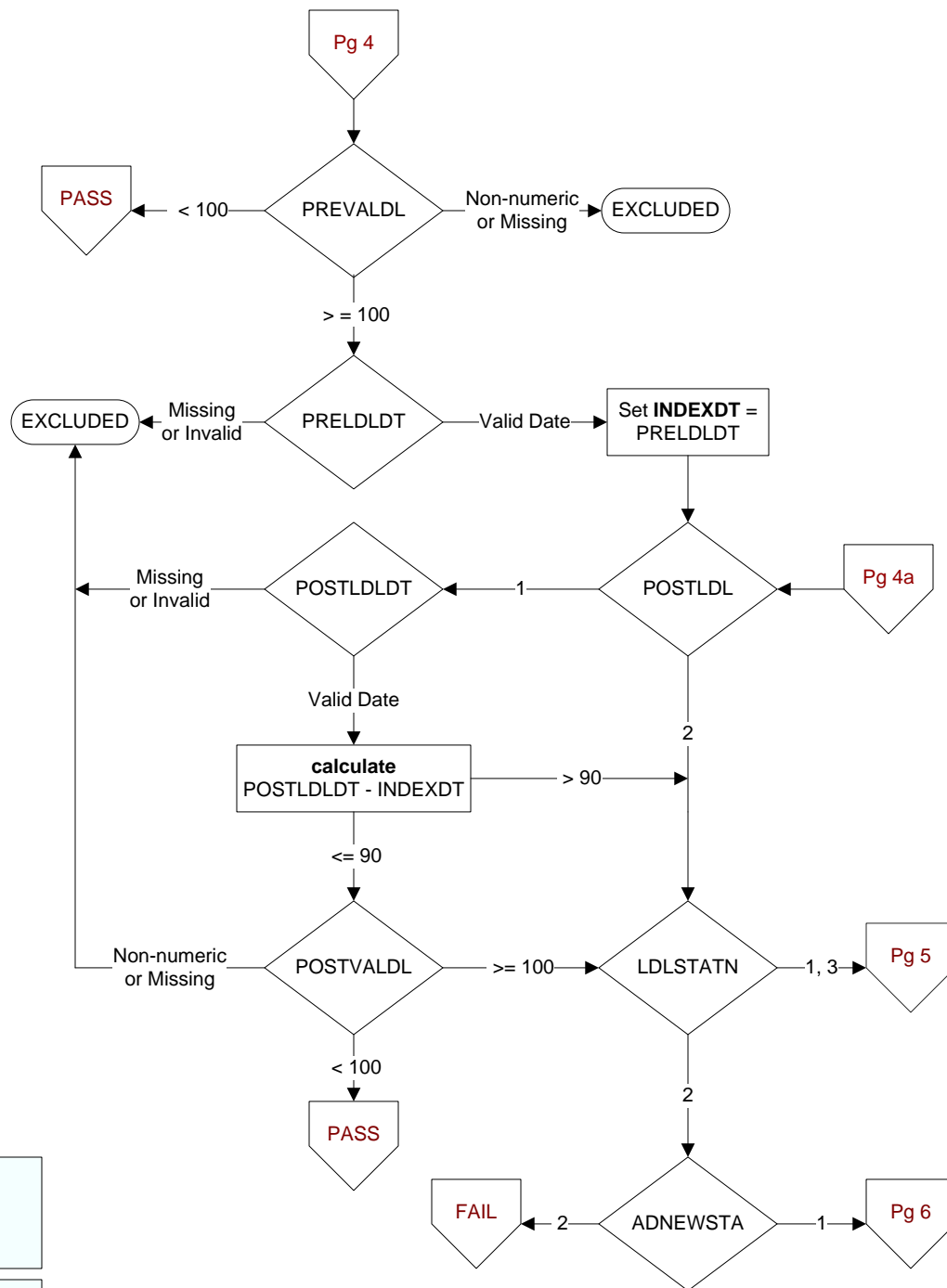

PRELDLDT (Shared)
Enter the date the most recent LDL value in mg/dL or mg/100ml was obtained.

PREVALDL (Shared)
Enter the date the most recent LDL value in mg/dL or mg/100ml was obtained.

POSTLDL (Shared)
After the study end date and up to the review date, was a LDL test obtained?
(Disregard any report that does not include an actual LDL value.)

POSTLDLDT (Shared)
Enter the date the first LDL value in mg/dL or mg/100ml was obtained after the study end date and up to the review date.

POSTVALDL (Shared)
Enter the LDL value in mg/dL or mg/100ml measured on this date.

ADNEWSTA (Shared)
On (display LSTDLDT) until (display LSTDLDT +30 days), was a new statin medication added?
1. Yes
2. No

LDLSTATN (Shared)
On (display LSTDLDT), the date entered for the most recent LDL value, does the record document the patient was currently prescribed (or taking) a statin medication?
1. Yes
2. No
3. Yes, a statin was currently prescribed AND there is documentation the patient was not taking the statin on the date the most recent LDL was obtained

Pg 5

DESTATN (Shared)

Designate the statin the patient was prescribed on the date the most recent LDL was obtained.

1. Atorvastatin
2. Fluvastatin
3. Lovastatin
4. Pravastatin
5. Rosuvastatin
6. Simvastatin
7. Pitavastatin
99. Unable to determine

STATNDOS (Shared)

Enter the daily dose of the statin medication in milligrams.

ADNEWSTA (Shared)

On (display LSTDLDT) until (display LSTDLDT +30 days), was a new statin medication added?

1. Yes
2. No

CHGSTATN (Shared)

On (display LSTDLDT) until (display LSTDLDT +30 days), was the daily dose of the statin medication changed?

1. Yes
2. No

CHGSTADOS (Shared)

Enter the new daily dose of the statin medication in milligrams.

- If the first change made to the statin dose was discontinuation of the statin, enter 00.0.
- If the dose is unable to be determined, enter default zz.z

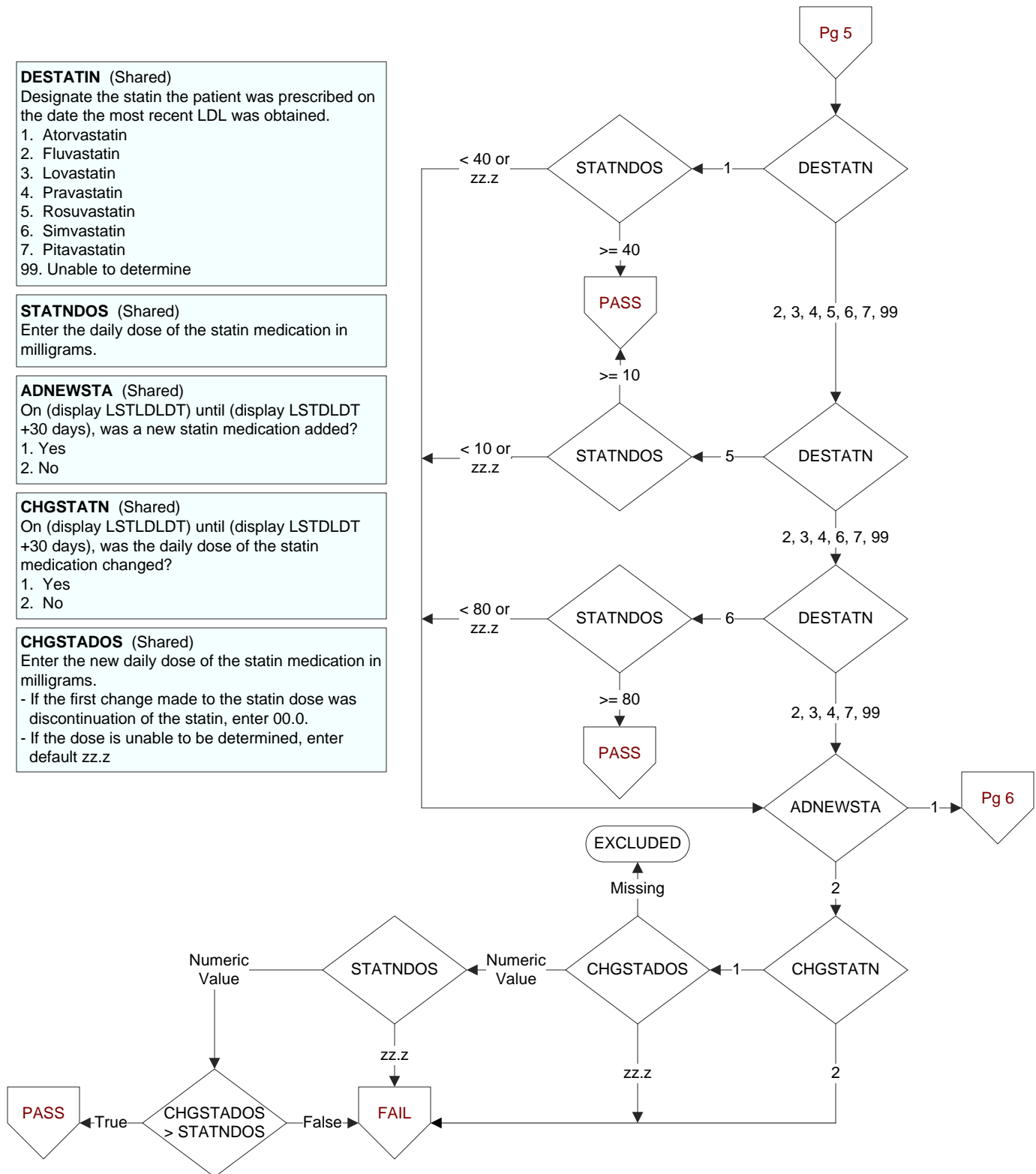

DESNEWSTA (Shared)

Designate the statin medication that was newly prescribed during the 30 days after the most recent LDL was obtained?

1. Atorvastatin
2. Fluvastatin
3. Lovastatin
4. Pravastatin
5. Rosuvastatin
6. Simvastatin
7. Pitavastatin
99. Unable to determine

NEWSTADOS (Shared)

Enter the new dose of the statin agent in milligrams.

NEWSTADT (Shared)

Enter the date the new statin medication was prescribed.

LDLDT (Shared)

Enter the date the most recent LDL value in mg/dL or mg/100ml was obtained (or attempt to measure LDL).

LDLCLVL2 (Shared)

Enter the LDL value in mg/dL or mg/100ml measured on this date.

PRELDLDT (Shared)

Enter the date the most recent LDL value in mg/dL or mg/100ml was obtained.

PREVALDL (Shared)

Enter the LDL numeric value in mg/dL or mg/100ml measured on this date.

