

CATNUM

Sample category
 16. AMI - Outpatient visit
 36. SCI Dx
 48. Female, age 20-69
 50. Random Sample
 51. Random Sample MH
 54. Frail/Elderly
 60. DM Outpatient
 61. Inpatient SC
 68. Contract CBOC

FEFLAG (rcvd on pull list)
 FE case flagged for CGPI
 review / scoring?
 0. No
 1. Yes

REVSTAT

REVIEW STATUS (not abstracted)
 0. Abstraction has not begun
 1. Abstraction in progress
 2. Abstraction completed w/o errors
 3. TVG failure (exclusion)
 4. Record contains missing required answers (error record)
 5. Administrative exclusion from all measures

MODSEVCI (MH)

Within the past year, did the clinician document in the record that the patient has moderate or severe cognitive impairment?
 1. Yes
 2. No

COGSCOR (MH)

What was the outcome of the screen for cognitive impairment?
 4. Score indicated mild cognitive impairment
 5. Score indicated moderate to severe impairment
 6. Score indicated no cognitive impairment
 95. Not applicable
 99. No score documented in the record or unable to determine outcome

DEMENTDX (MH)

During the past year, does the record document a diagnosis of dementia as evidenced by one of the following ICD-9-CM codes?
 -- Dementia (290.XX)
 -- Alcohol-induced persisting amnesic disorder (291.1)
 -- Alcohol-induced persisting dementia (291.2)
 -- Dementia in conditions classified elsewhere (294.XX)
 1. Yes
 2. No

PTSDX (MH)

Within the past year, did the patient have at least one clinical encounter where PTSD was identified as a reason for the clinical encounter as evidenced by ICD-9-CM code 309.81?
 1 = Yes
 2 = No

PCPTSDT (MH)

Enter the date of the most recent screen for PTSD using the PC-PTSD.

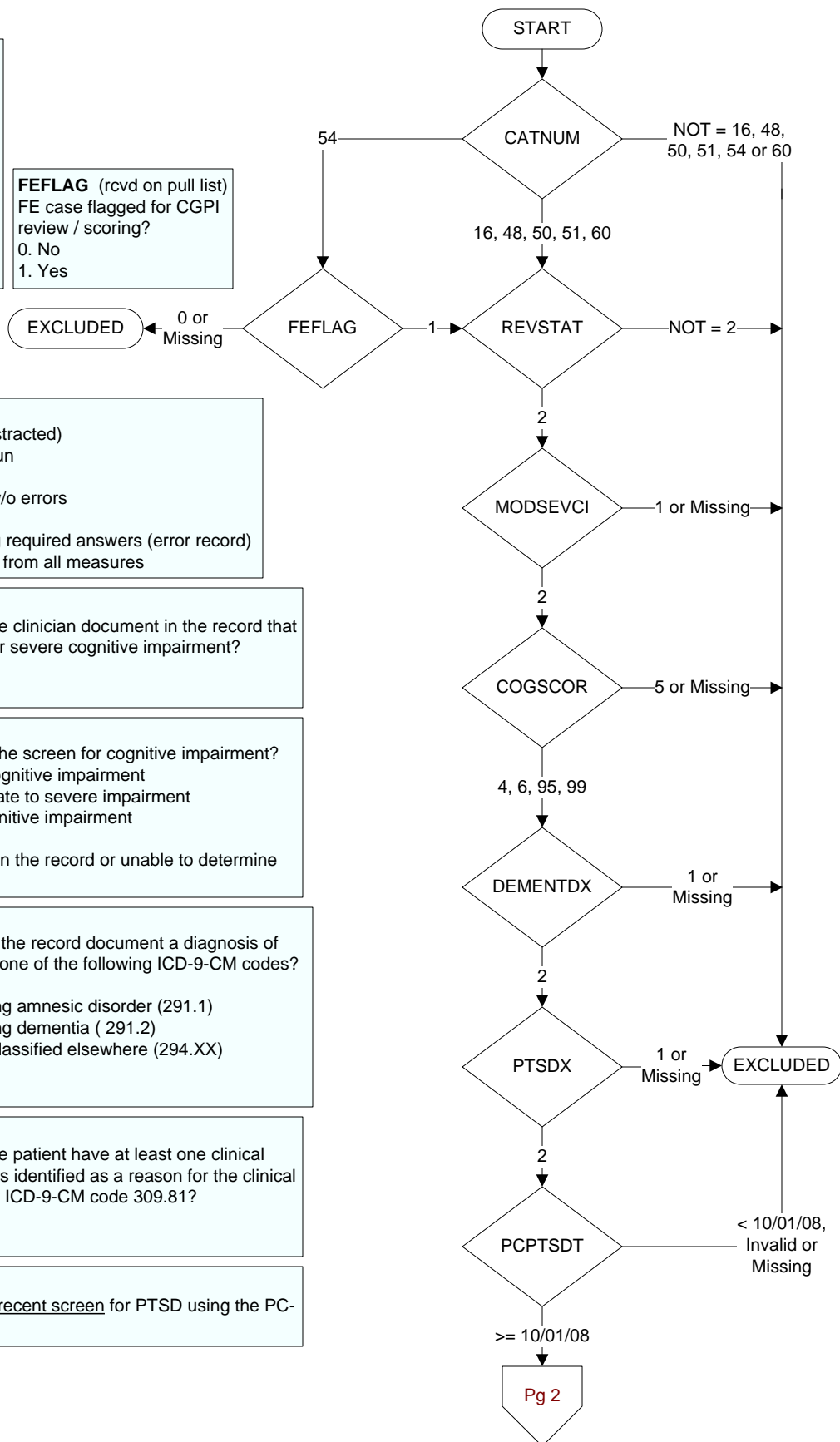

PTSDSCOR (MH)

Enter the total score for the screen documented in the record. (If the total score is NOT documented in the record, enter default zz.)

OUTPTSD (MH)

Did the provider document the patient was to receive care for PTSD outside this VA?

1. Yes
2. No

PTSDEVAL (MH)

Following the positive PC-PTSD screen, did the provider document the patient needed further intervention for PTSD?

1. Yes, documented further intervention needed
2. Documented no further intervention needed
99. No documentation regarding further intervention

SCORINTRP (MH)

Enter the interpretation of the score, as documented in the medical record.

1. Positive
2. Negative
95. Not applicable
99. No interpretation documented

NOPTSINT (MH)

Did the provider document the patient refused further evaluation/treatment for PTSD?

1. Yes
2. No

PTSDCARE (MH)

Did the provider document the patient was already receiving recommended care for PTSD?

1. Yes
2. No

PCPTSD (MH)

Enter the patient's answers to each of the Primary Care PTSD Screen questions: Have you ever had any experience that was so frightening, horrible, or upsetting that, **IN THE PAST MONTH**, you:

PCPTSD1. Have had any nightmares about it or thought about it when you did not want to?

PCPTSD2. Tried hard not to think about it or went out of your way to avoid situations that remind you of it?

PCPTSD3. Were constantly on guard, watchful, or easily startled?

PCPTSD4. Felt numb or detached from others, activities, or your surroundings?

1. Yes
2. No
95. Not applicable
99. No answer documented

PTSDMHEVL (MH)

Following the positive PC-PTSD screen, did the provider document that the patient needed a mental health evaluation?

1. Yes, mental health evaluation needed
2. No mental health evaluation needed
99. No documentation regarding mental health evaluation

PCPTSDFO (MH)

Did the document that the patient will follow-up with a primary care provider for the positive PTSD screen?

1. Yes
2. No
95. Not applicable

