

CATNUM

Sample category
 16. AMI - Outpatient visit
 36. SCI Dx
 48. Female, age 20-69
 50. Random Sample
 51. Random Sample MH
 54. Frail/Elderly
 60. DM Outpatient
 61. Inpatient SC
 68. Contract CBOC

FEFLAG (rcvd on pull list)
 FE case flagged for CGPI
 review / scoring?
 0. No
 1. Yes

REVSTAT

REVIEW STATUS (not abstracted)
 0. Abstraction has not begun
 1. Abstraction in progress
 2. Abstraction completed w/o errors
 3. TVG failure (exclusion)
 4. Record contains missing required answers (error record)
 5. Administrative exclusion from all measures

MODSEVCI (MH)

Within the past year, did the clinician document in the record that the patient has moderate or severe cognitive impairment?
 1. Yes
 2. No

COGSCOR (MH)

What was the outcome of the screen for cognitive impairment?
 4. Score indicated mild cognitive impairment
 5. Score indicated moderate to severe impairment
 6. Score indicated no cognitive impairment
 95. Not applicable
 99. No score documented in the record or unable to determine outcome

DEMENTDX (MH)

During the past year, does the record document a diagnosis of dementia as evidenced by one of the following ICD-9-CM codes?
 -- Dementia (290.XX)
 -- Alcohol-induced persisting amnesic disorder (291.1)
 -- Alcohol-induced persisting dementia (291.2)
 -- Dementia in conditions classified elsewhere (294.XX)
 1. Yes
 2. No

PTSDX (MH)

Within the past year, did the patient have at least one clinical encounter where PTSD was identified as a reason for the clinical encounter as evidenced by ICD-9-CM code 309.81?
 1 = Yes
 2 = No

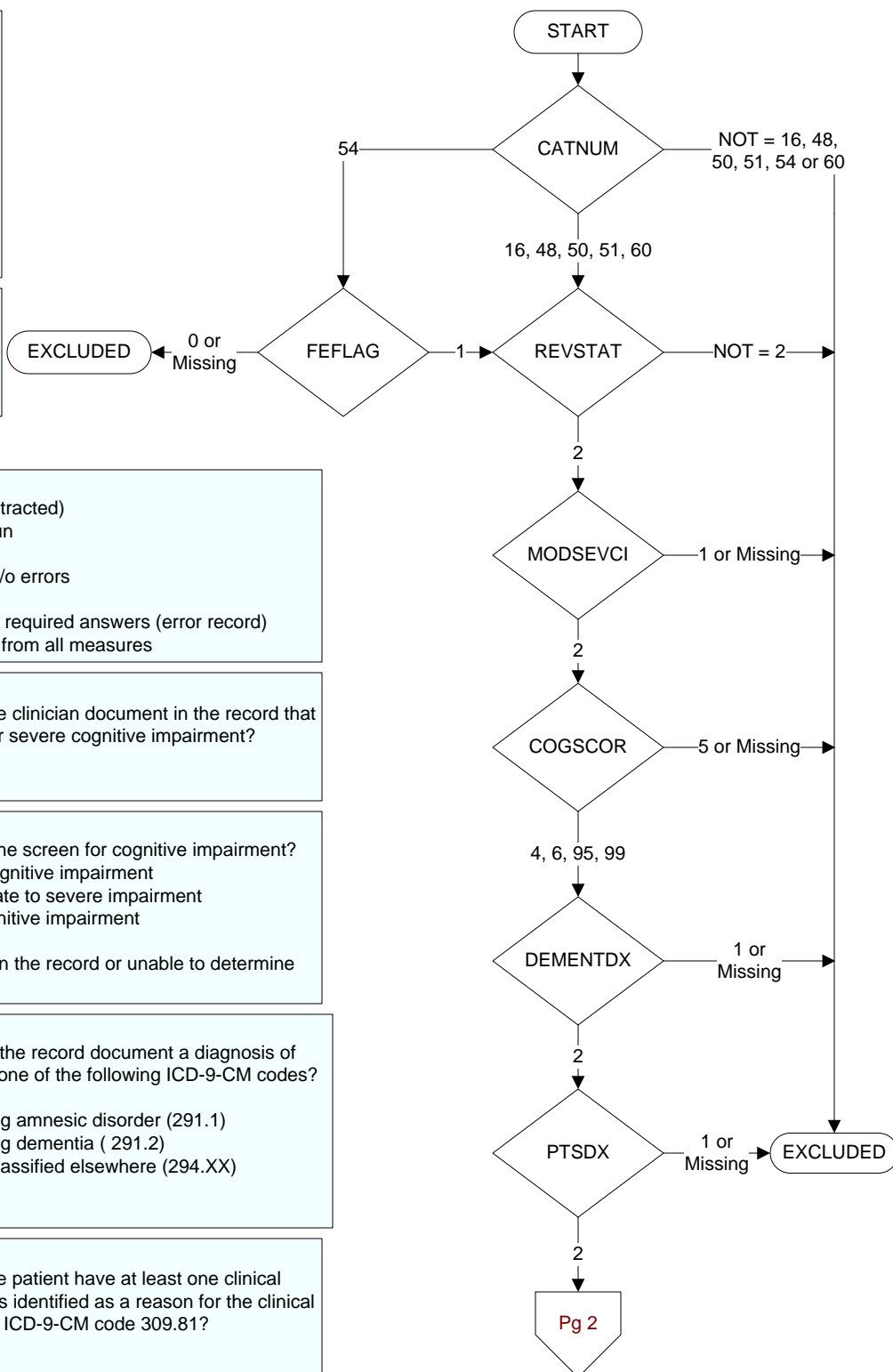

PTSDSCRN (MH)

Within five years prior to the first day of the study interval, but prior to 10/01/07, was the patient screened for PTSD using one of the following standardized instruments?

2. PTSD Checklist - Civilian Version (PCL-C)
3. PTSD Checklist - Military Version (PCL-M)
4. PTSD Checklist - Stressor Specific Version (PCL-S)

99. Not screened by one of these instruments

PTSRNPC (MH)

Within the past five years, was the patient screened for PTSD using the Primary Care PTSD Screen (PC-PTSD)?

1. Yes
2. No

PCPTSDT (MH)

Enter the date of the most recent screen for PTSD using the PC-PTSD.

PTSDATE (MH)

Enter the date of the most recent screen for PTSD using a PTSD checklist.

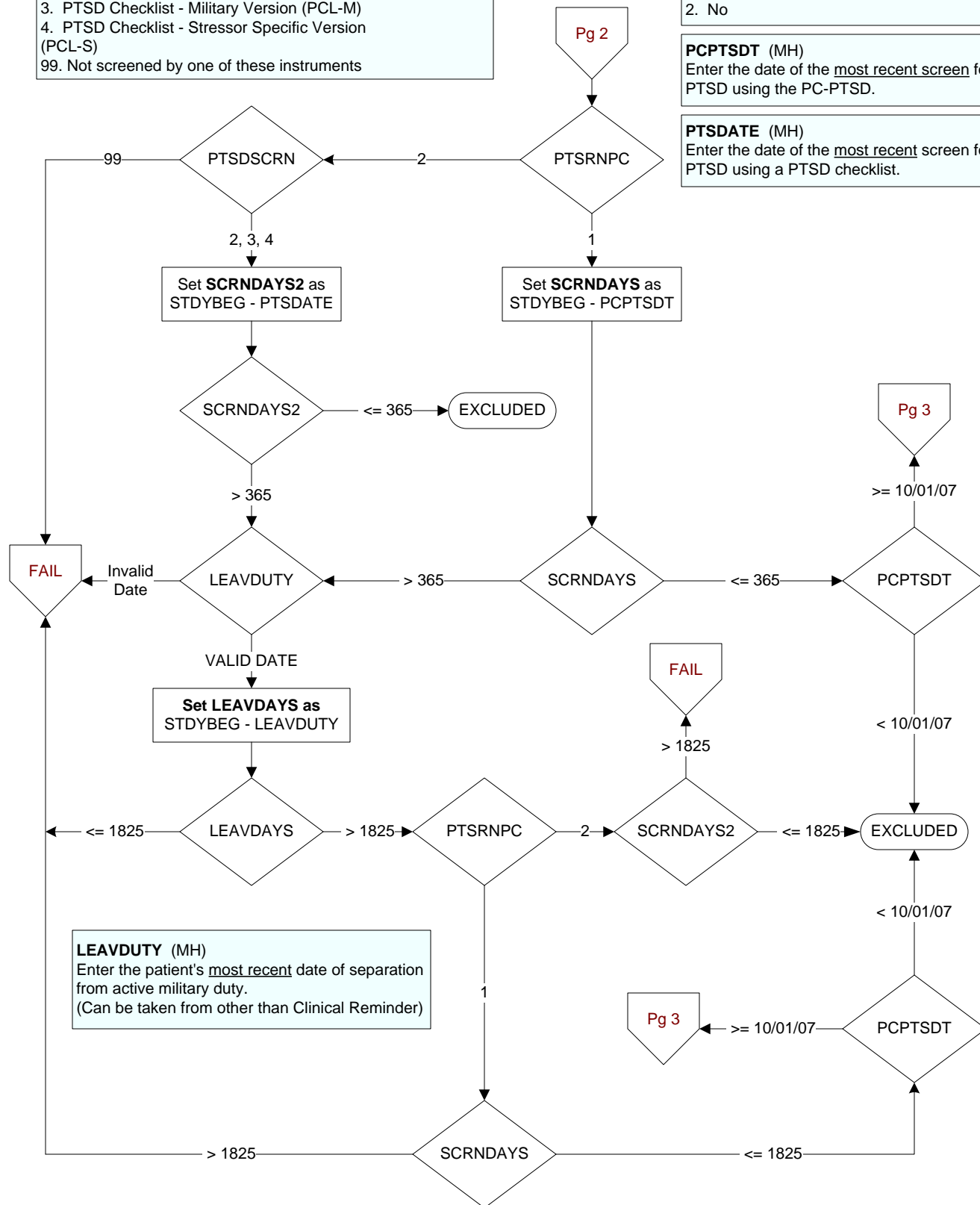

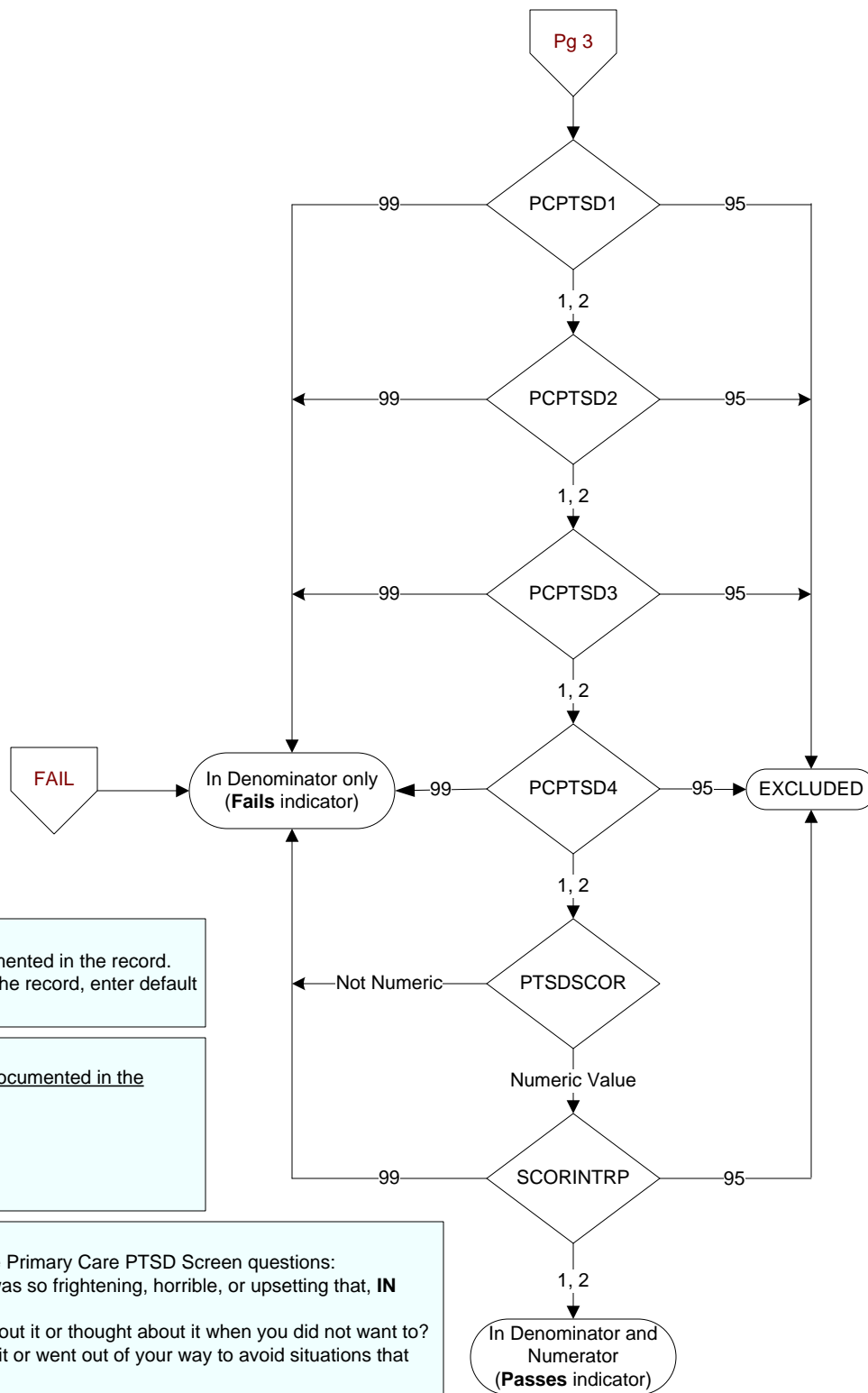

PTSDSCOR (MH)
Enter the total score for the screen documented in the record.
(If the total score is NOT documented in the record, enter default zz.)

SCORINTRP (MH)
Enter the interpretation of the score, as documented in the medical record.
1. Positive
2. Negative
95. Not applicable
99. No interpretation documented

PCPTSD (MH)
Enter the patient's answers to each of the Primary Care PTSD Screen questions:
Have you ever had any experience that was so frightening, horrible, or upsetting that, **IN THE PAST MONTH**, you:
PCPTSD1. Have had any nightmares about it or thought about it when you did not want to?
PCPTSD2. Tried hard not to think about it or went out of your way to avoid situations that remind you of it?
PCPTSD3. Were constantly on guard, watchful, or easily startled?
PCPTSD4. Felt numb or detached from others, activities, or your surroundings?
1. Yes
2. No
95. Not applicable
99. No answer documented