

**CATNUM**

Sample category

16. AMI - Outpatient visit	57. OEF/OIF scrnd TBI+
36. SCI Dx	60. DM Outpatient
48. Female, age 20-69	61. Inpatient SCI
50. Random Sample	64. CHF Outpatient
51. Random Sample MH	68. Contract CBOC
54. Frail/Elderly	

**FEFLAG** (rcvd on pull list)

FE case flagged for CGPI review / scoring?

0. No  
1. Yes

**REVSTAT**

REVIEW STATUS (not abstracted)

0. Abstraction has not begun  
1. Abstraction in progress  
2. Abstraction completed w/o errors  
3. TVG failure (exclusion)  
4. Record contains missing required answers (error record)  
5. Administrative exclusion from all measures

**MODSEVCI** (MH)

During the past year, did the clinician document in the record that the patient has moderate or severe cognitive impairment?

1. Yes  
2. No

**COGSCOR** (MH)

What was the outcome of the screen for cognitive impairment?

4. Score indicated mild cognitive impairment  
5. Score indicated moderate to severe impairment  
6. Score indicated no cognitive impairment  
95. Not applicable  
99. No score documented in the record or unable to determine outcome

**DTALSCRN** (MH)Enter the most recent date of screening for alcohol misuse with the AUDIT-C.**DEMENTDX** (MH)

During the past year, does the record document a diagnosis of dementia as evidenced by one of the following ICD-9-CM codes?

-- Dementia (290.XX)  
-- Alcohol-induced persisting amnesic disorder (291.1)  
-- Alcohol-induced persisting dementia (291.2)  
-- Dementia in conditions classified elsewhere (294.XX)

1. Yes  
2. No

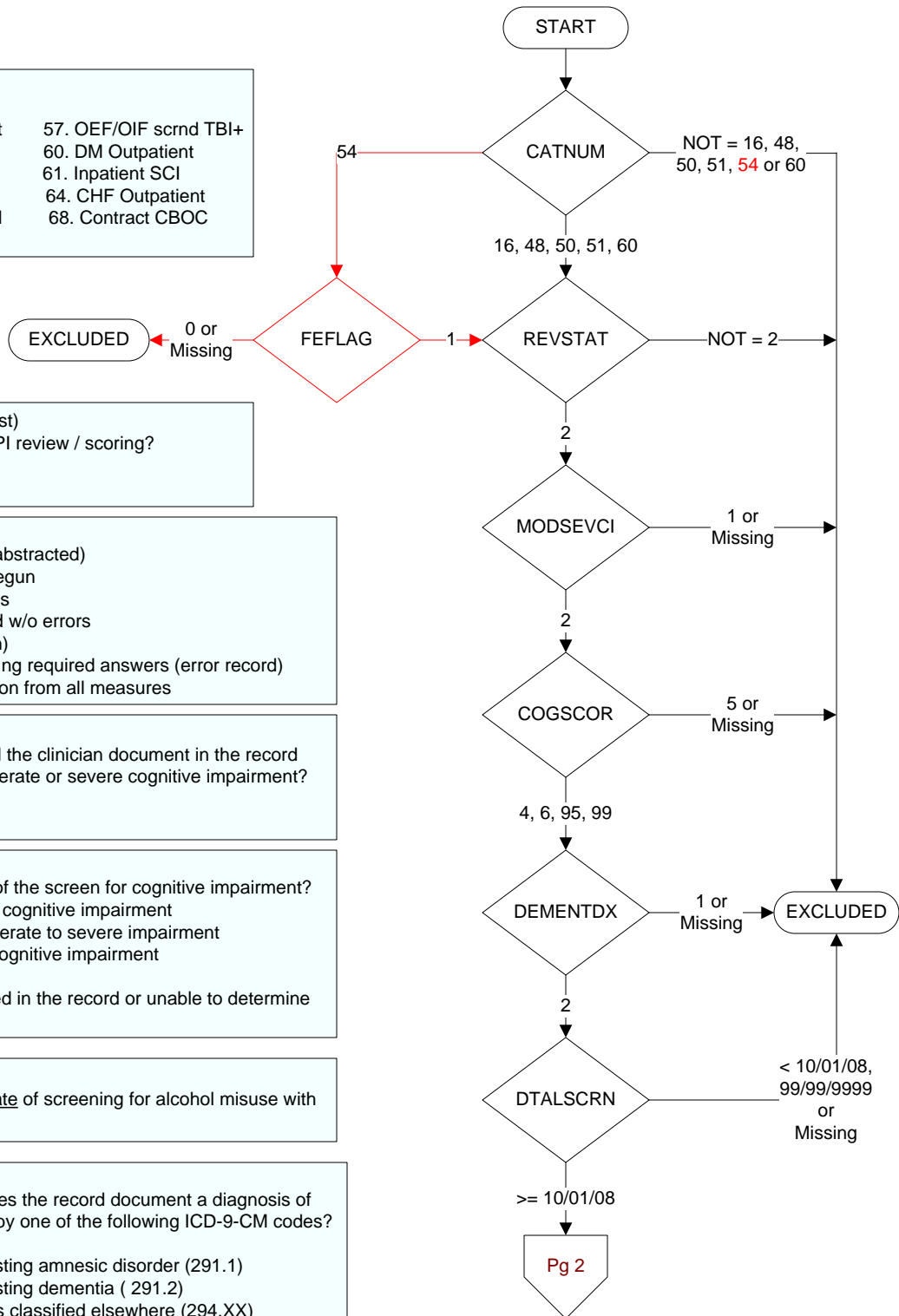

**SUDCLIN (MH)**

Within 90 days prior to the most recent alcohol screening with AUDIT-C, was the patient seen in any of the following VHA substance use disorders (SUD) clinics?

Indicate all that apply:

- SUDCLIN1.** 513 SUD-Individual  
**SUDCLIN2.** 514 SUD-Home  
**SUDCLIN3.** 519 SUD-PTSD  
**SUDCLIN4.** 547 Intensive-SUD Treatment  
**SUDCLIN5.** 523 Opioid Substitution  
**SUDCLIN6.** 560 SUD-Group  
**SUDCLIN95.** Not applicable  
**SUDCLIN99.** None of the above

**INRECVDT(MH)**

Enter the date of the patient's most recent participation in a recovery program for alcohol abuse or dependence in the year prior to alcohol screening.

**ALCTXPY (MH)**

Within the year prior to the most recent alcohol screening with AUDIT-C, did the patient participate in a recovery program for alcohol abuse or dependence?

5. Yes, in VHA  
 6. Yes, but not in VHA (includes AA)  
 7. No  
 99. Unable to determine

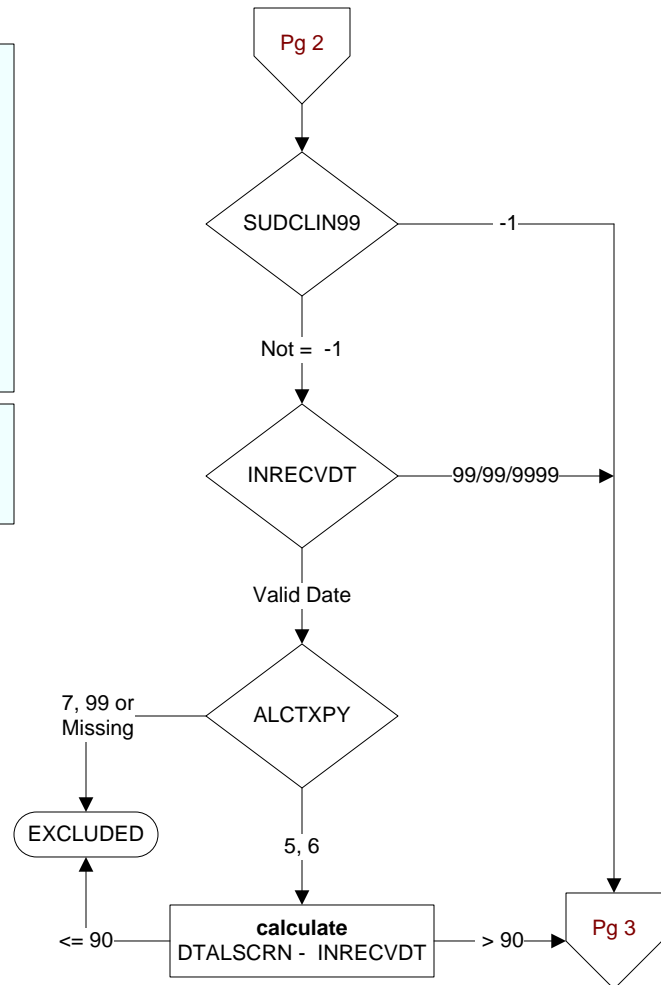

**ALCSCOR (MH)**

Enter the total AUDIT-C score documented within the past year in the medical record.

At any time since the most recent alcohol screening, does the record document any of the following components of brief alcohol counseling for past-year drinkers? (MH)

**Indicate all that apply** and the **date** counseling was noted in the record:

**ALCBAC1.** Patient drinks within recommended limits (documented from patient self-report)

**ALBA1DT** = Date of ALCBAC1

**ALCBAC3.** Advice to abstain

**ALBA3DT** = Date of ALCBAC3

**ALCBAC6.** Personalized counseling regarding relationship of alcohol to the patient's specific health issues

**ALBA6DT** = Date of ALCBAC6

**ALCBAC7.** General alcohol-related counseling (not linked to patient's issues)

**ALBA7DT** = Date of ALCBAC7

**ALCBAC8.** Patient advised to drink within recommended limits

**ALBA8DT** = Date of ALCBAC8

**ALCBAC95.** Not applicable

**ALCBAC99.** No alcohol counseling documented

