

CATNUM
Sample category
16. AMI - Outpatient visit
36. SCI Dx
48. Female, age 20-69
50. Random Sample
51. Random Sample MH
54. Frail/Elderly
57. OEF/OIF scrnd TBI+
60. DM Outpatient
61. Inpatient SC
64. CHF Outpatient
68. Contract CBOC

FEFLAG (rcvd on pull list)
FE case flagged for CGPI review / scoring?
0. No
1. Yes

OTHCARE (Validation)
Is there evidence in the medical record that within the past two years, the patient refused VHA Primary Care and is receiving ONLY his/her primary care in a non-VHA setting?
1. yes
2. no

REVSTAT
REVIEW STATUS (not abstracted)
0. Abstraction has not begun
1. Abstraction in progress
2. Abstraction completed w/o errors
3. TVG failure (exclusion)
4. Record contains missing required answers (error record)
5. Administrative exclusion from all measures

DOCHOSPCE (PI module)
Is one of the following documented in the medical record:
- the patient is enrolled in a VHA or community-based Hospice program
- the patient has a diagnosis of cancer of the liver, pancreas, or esophagus
- on the problem list it is documented the patient's life expectancy is less than 6 months?

DMFLAG (rcvd on Pull List)
Pt flagged w diagnosis of Diabetes Mellitus?
0. No
1. Yes

AGE (Calculated field)
NEXUSDT - BIRTHDT (clinic visit date - date of birth)

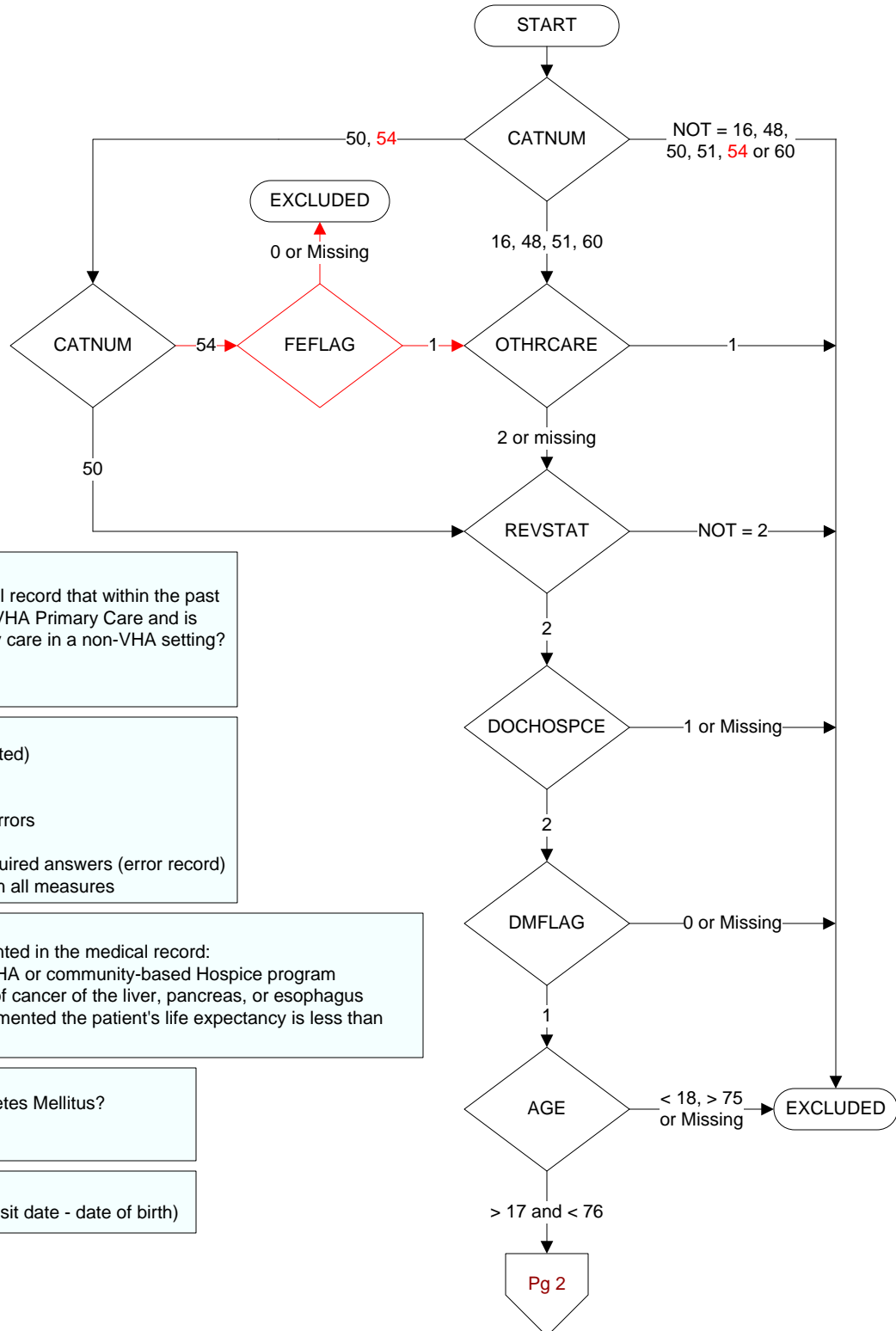

Pg 2

KIDISDX (DM Module)

Within the past year, did the patient have an active diagnosis of diabetic nephropathy or documented end-stage renal disease (ESRD)?

1. Yes
2. No

SEENEPH (DM Module)

Within the past year, was the patient seen at any time by a nephrologist?

1. Yes
2. No

PROTINYR (Shared Module)

Within the past year, was a urinalysis for protein done?

1. Yes
2. No
98. Patient refused urinalysis test

MACROALB (Shared Module)

Within the past year, was at least one urinalysis for protein found to be positive (1+ or greater for dipstick, or exceeding laboratory reference range)?

1. Yes
2. No

MICROALBN (Shared Module)

Was a urine test for microalbuminuria performed within the past year?

1. Yes
2. No
98. Patient refused microalbuminuria test

ACERX (Shared Module)

At the most recent outpatient visit, was an angiotensin converting enzyme inhibitor (ACE inhibitor) included in the patient's current medications?

1. yes
2. no

ARBRX (Shared Module)

At the most recent outpatient visit, was an angiotensin II receptor antagonist (ARB or AIIRA) included in the patient's current medications?

1. yes
2. no

